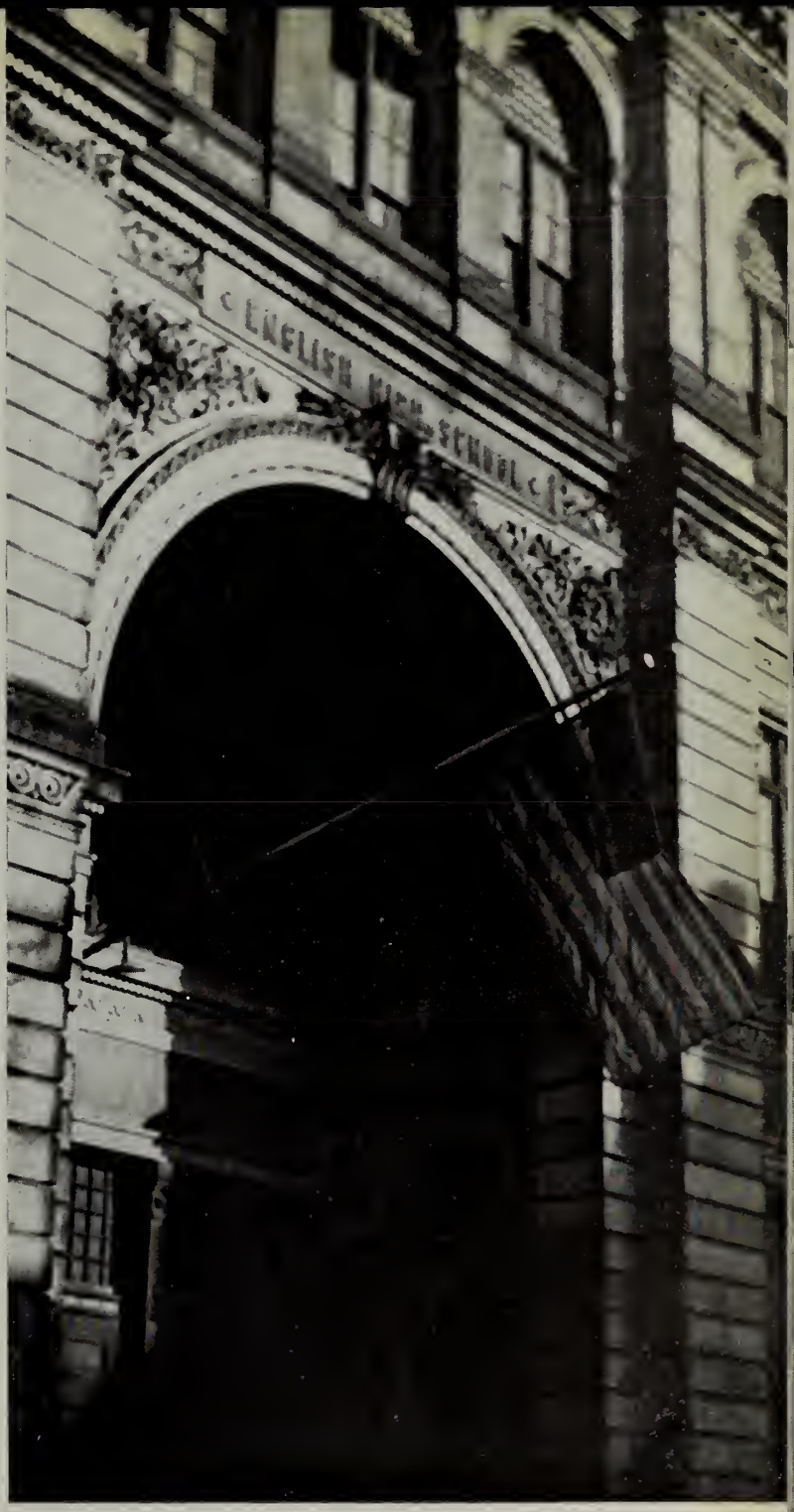

RECORD

Published six times a year by the students of

THE ENGLISH HIGH SCHOOL

Montgomery Street and Warren Avenue, Boston, Massachusetts

Entered as second class matter at the
Boston Post Office, November 2, 1885.

VOLUME LIII **NUMBER 6**

RECORD STAFF

First Row — Kenefick, Horner, Jacobs, Donovan, Woll, Feinzig, McCarthy *Second Row* — Mr. Heffernan, Kouloplos, Bellantoni, Haddad, Wyshak, Fillis, Kelley, B. Singer, Newman, D. Singer, Mr. Malone *Third Row* — Killeen, T. Donovan, Kurtzer, Masterson, McNeil, Ring *Fourth Row* — Speigel, Fitchner, Nangeroni, Rattigan, Taylor, Ambuter

RECORDERS

EDITOR-IN-CHIEF

JOHN J. DONOVAN, '38

LITERARY EDITOR

WILLIAM P. JACOBS '38

CONTRIBUTING EDITOR

JAMES FILLIS '39
DONALD P. KENEFICK '39

CONTRIBUTORS

RAYMOND C. GARRAN '38
ROBERT B. MASTERSON '38

SPORTS

THOMAS F. DONOVAN '39

ART

MATTHEW J. HORNER '38
NICHOLAS A. KOULOPLOS '38
NATALE BELLANTONI '39

PHOTOGRAPHER

EDWARD L. CUSHING '39

PROOFREADERS

HAROLD F. RING '38
FRANK J. MCNULTY '38

BUSINESS MANAGER

DAVID WOLL '38

ADVERTISING

WILLIAM S. HILL '39
FRANKLIN P. TAYLOR '38
ROBERT B. MCNEIL '39
ABRAHAM FEINZIG '38

CIRCULATION

JOHN D. KELLEY '39
JOHN RATTIGAN '38
MITCHELL H. HADDAD '38
EDWARD P. KILLEEN '39
PAUL FICHTNER '38

SECRETARIES

DAVID SINGER '38
PHILIP SPEIGAL '38

CORRESPONDENT

JOSEPH W. AMBUTER '38

FACULTY ADVISERS

MR. MALONE
MR. HEFFERNAN

DEDICATION

by William P. Jacobs '38

For those boys who enter English High School for the first time next year, we feel a real sympathy; for they will be missing the opportunity of knowing a truly great man: great, not in material things perhaps, but great and rich in a tolerant understanding, in a bountiful supply of the "milk of human kindness", and in the knowledge of growing young men and of their problems and joys. For thirty-five years the young men of English High have known, respected, and loved Malcolm D. Barrows, present head of the English Department: yet his real worth will probably not be realized until another attempts to take upon himself the task which Mr. Barrows leaves this year, the year of his retirement.

In this, our attempt to express an admiration and gratitude in themselves inexpressible, we hope that Mr. Barrows will perceive the deep and silent flame which is the source of this small spark of appreciation.

During his boyhood, Malcolm Barrows acquired, by means of his traveling, a keen perspective of places and people which has been one of his outstanding aids in his relations with almost half a century of school boys. From Norway, Maine (where Malcolm was born in 1868) the family moved to Lowell and then to San Francisco. There he prepared for college, entering the University of California in 1888. After two years he returned to the East and finished his college course at Dartmouth. Besides doing good work in his studies, he found time to play on the class baseball team and to display his rapidly developing vocal ability in the college glee club.

Mr. Barrows first taught in the schools of Bethlehem, New Hampshire, then in Baldwinville, Mass. His first major step upward was his appointment as sub-master and instructor in Greek and English in the schools of Melrose. It was from Charlestown High School, however, that he came to English High in 1903 as a member of the English Department. Within ten years his hard work was rewarded by promotion to the head of his department. Two years later he became chairman of the Program Committee of which he had been a member since his first year in the school. In this dual role Mr. Barrows has served for the last quarter century. He was a motivating force in systemizing the details of our school's present efficient management and operation. The instance brought most forcibly to the mind of the average student is that *Ba* symbol on each boy's program card, without which the boy can not enter his first classes. To give some idea of the importance of such a seemingly minor detail, the program cards made out since 1915 would, without the *Ba* stamp, have kept about 60,000 boys from their classes.

But the intense activity with which Mr. Barrows pursued his present vocation must not make us think that he had no outside interests. Indeed, so much did he enjoy and so well follow one of his interests that his career as an educator was almost forsaken for the tinsel of the legitimate theatre. Fortunately for us, the tempting offers of the dramatists and producers did not attract him enough to cause his predetermined path to be forsaken. His love for dramatics was given an outlet in his hobby of coaching amateur theatricals and in playing leading roles in many of the non-professional productions in and around Boston. Then, too, the voice which had shown so much promise in the Dartmouth Glee Club was heard to great advantage for more than twenty years as first tenor of the Boston Apollo Club, and the vocal experience thus gained was passed on to younger men when Mr. Barrows served for several years as coach of the Harvard Glee Club and for four years as director and instructor of a highly successful Glee Club in our own English High School.

Perhaps Mr. Barrows would be better known to the world at large if he had decided to be an actor, — perhaps his splendid voice would have brought him more wealth if he had determined to become a professional singer, — but we are sure that his name could not excite a fraction as much love, respect, and admiration as it does now, and will for years to come, in the hearts of a generation of English High School men.

At different times throughout our lives, we suddenly realize that here is a book, a beautiful experience, a song, or a friend that is one of the supreme things of our short term on the earth. We feel that our acquaintance with Mr. Barrows is one of the experiences which we shall remember for years to come.

Nominally, we are breaking a precedent in dedicating our yearbook to any one man. Actually, we are simply using this, our last chance for a reminder to the Class of 1938, to set up an ideal of Service to Mankind, — an ideal that has been achieved by one man and that we hope shall be achieved again by some members of this class, — an ideal of Service that is as practical as it is liable to be often thankless. Thankless, but in the heart-warming knowledge of a hard job well done, it is of immeasurable influence for good on the minds and characters of a generation of future citizens of the community, the state, and the nation.

Boys of 1938:

Despite all that you hear and see today, this is a pretty good world in which we live. However, you will agree that the best part of it is right here in the United States of America.

Yet you say: Things are far from perfect here. Well, you are right. But, after all, where else in the world are conditions as good? You may well be proud and thankful that you live in America.

You are graduating from The English High School, the oldest general high school in America, whose history and traditions extend back to the days when Boston was but a town, not a city.

I am confident that by your lives you will make Boston a better place in which to live, that this Commonwealth of ours will add to its traditions through you, and that this land of America will have many of its problems solved by men like yourselves.

The faculty of this school has confidence in you. It is essential that you have confidence in yourselves. Keep your chin up — always! Self respect inspires respect from others. The measure of this respect, both on the part of yourself and others, is based upon your own character. Your character is your greatest asset. Through life — keep it that way — an asset.

Remember: "The aim of every English High School boy is to become a man of Honor and Achievement."

What is Honor and Achievement? "Service to Mankind is Honor and Achievement."

God Bless and Guide You — Every One

Walter S. Downey

Head Master

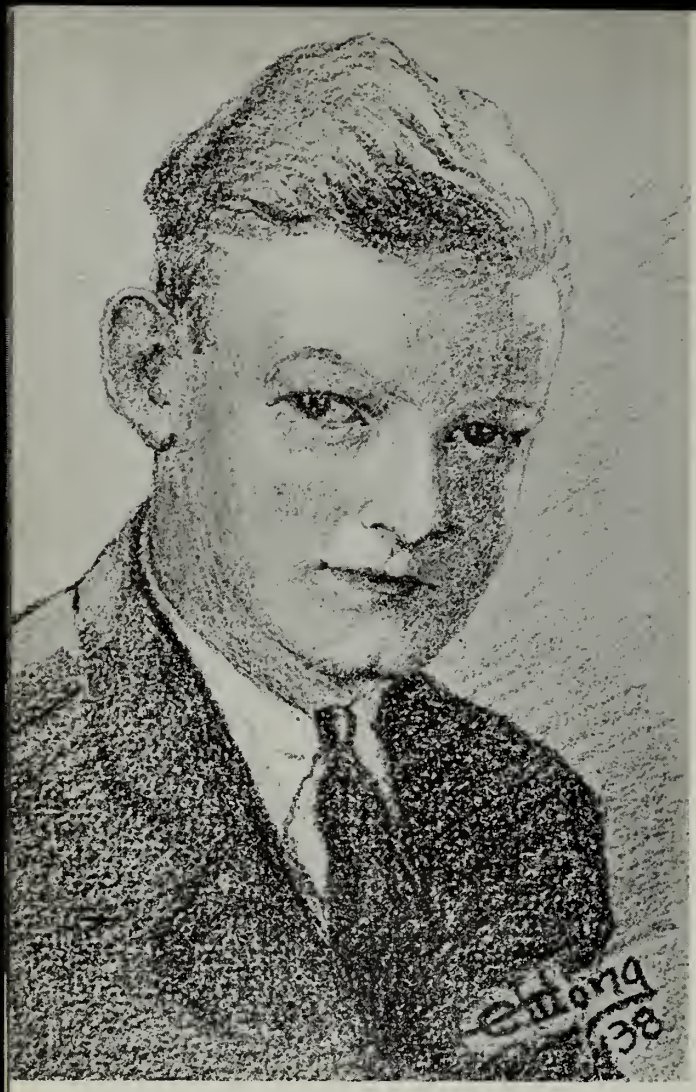

OUR PRESIDENT'S MESSAGE

As the famous Walrus is alleged to have said, the time has come to talk of many things. The bell is about to ring which will close our last class at English High, and we are about to take our place beside the men of Honor and Achievement who have graduated before us. But not one of us, I am sure, leaves these hallowed study halls without a feeling of sincere regret that relentless time has so quickly ended these four happy years.

When I say that we are sincerely thankful to our Headmaster and to all the members of the faculty for the wise counsel and guidance given us throughout our stay, I feel that I voice the sentiment of the entire student body.

Personally, I shall always be grateful to my fellow students for the trust and confidence which they have reposed in me as the president of the Class of 1938 of The English High School.

It is my honest conviction that the Class of 1938 has established a splendid record of loyalty, co-operation, and class-spirit. The members have shown themselves ever ready and eager to further, encourage, and assist our plans for the advancement and betterment of the Class. It may be justly said that the members of the Class of 1938 have set a high standard of achievement for those, who in turn, shall follow them at this, "Our English High".

FREDERICK L. LINN

EGRESS

We are not quitting, leaving all we have
For those who follow next to have and use:
The black steel stairway, long gray corridors,
The thousand little corners that we've seen;
For we have known them, not for what they are,
Cold steel, gray stone.
Nor do we here disperse all thoughts of friends
To start again, pick new ones from the mob:
For we *are* friends — and can but laugh at time,
At these diverging ways.
Then neither do we cancel memories
Of all the songs we've sung, the prayers we've prayed;
For they are *ours*, and hold the highest seat.
Happy songs, earnest prayers.
So we can laugh, and mean it, as we go,
And, laughing, look the gruff world in the eye;
For we've a friend, another laugh to laugh,
A memory, another song to sing.

J. J. D.

BOSTON, 1948 (Associated Press)

This generation's Men of Might have called for a recess.
From every corner of the earth, from every sort of scene,
The Sons of English homeward plow — in Cords and Limousines.
Occasion: Tenth Reunion of the Class of Thirty Eight —
And even now, the Men of Might begin to congregate.
We see Dean H. "Zeke" Taylor here (white tie, slide-rule, and tails)
And hear that still his "little billets doux" burn up the mails.
Now here are famous commentators Hegarty and Epstein,
Who know the Sport World inside out, back, forward, down, and upstein.
And over there there's Blair and Calarese and Constantine
And Corcoran and Wilshire (Chemist's Local 29).
They're gathered 'round Professor DiFrancesco, who's expounding
The mysteries of ferrocyanides and all surrounding.
And here are Doctors Fishman, Morss, and Kells, who've dropped their drills
And picks and saws to be tonight with all the boys and gills.
(Oh, yes, most of us have brought our wives)
And there are super-salesmen Nyberg, Robinson, Frank Taylor.
They're covered now with fame and dough, which they have made a whale a'.
And over there we see, about to give the gong a kick,
His Jamminess, the Kink of Swink, the glamorous Bobrick.
And, kids, this session's being broadcast throughout all the land
Through Burgoyne's Station B-U-R-G. Gee, ain't Science swell!
And here we see our learned friends, DeLuca, Crowley, Kane,
Who've won themselves, as lawyers bright, a wide and mighty fame.
(Kane-fame-fame-Kane??? oh well, none of us is *perfect*!)
Now there's our Brother Eng, who's just designed a submarine
That's made of lemon Jello and will go on just whipped cream.
Now over here, with black cigars, the country's "Big Biz" men —
There's Gesmer, Woll, and Willy Brown, and Johnny Rattigan.
And not without their share of fame when it comes to black cigars
Are Robinson, Abdelahad, Red Curry, Eddie Carr.
And look behind those uniforms that hold the femmes agog —
There's General D'Ambrosio, the mitey Captain Fogg.
Now here are two whose works are known from here to Bonnie Banks.
They're artists of the highest stuff (and, kids, I *do* mean rank).
One is the one and only Wong, the other, M. J. Horner
(Though not the lad from Mother Goose, he *loves* to lurk in corners)
And there's Bob Masterson, the card; he's trying out a joke,
But, as in *Record* days, the answer's known before it's spoke.
Right here we've Coach Maloney (the world has heard *his* name)
His boys bring home the orchids from every single game.
And Phil Speigel's here too.
And Leon, Giannino, with us here, of course, tonight,
Are trying still, in their own cute way, to set the public right.
Right there are Brothers Kee and Sulkin, known in every nation

CIAL DISPATCH TO E. H. S. RECORD:

As pioneers in modern stratospheric transportation,
Coach Cuddy and Coach Ballantine, who've won their fame with ease;
And with them there's Burt Levenson, new owner of the Bees.
Now, midst the cheers and fanfares and all but ten-gun-salute,
There enter General Klercker and the gorgeous General Shute.
And, by the way, this party's being held in Hotel Lent.
The rooms and food are swell at Lent Hotel. (Advertisement)
Lo and Behold and Stuff, we're blessed with presence here tonight
Of Gov'nors Burns and Feinzig, staunch upholders of the Right.
Now over there Dan Lasovick and Doc Aversa dote
On Dapper's newest formula for double root beer float;
While Mushl Gordon muscles in to tell them of his art;
He'd outdone all drugstores in town by stocking auto parts.
And there's Jim Conway, Hnyah hnyah.
Tonight, from Hollywood have come (in private planes, woo woo)
The dashing Acquaviva and the dashing Dowling too.
We see now famous Doctors Ambuter and Abelson
Each claiming loudly no attachment to the other one.
Discussing stocks and bonds and golf, behind those diamond tie-pins,
Are Crosby, Keefe, Bud Kells, and Friedman, Laible, Varner, Griffin.
Now Doctors Edelstone, Slobodkin, Dr. Gardner too,
Let go with, "In a case like that, this is just what I'd do:"
And there is Charlie Grover, who can tell you of the day
He broke all swimming records in his own cute little way.
Of course the press is represented at this merry fête
In persons of Ray Garran and our ——, Mr. Blake.
And here they come, the pride of English — Science on parade —
A bigger bunch of Einsteins than ever we've surveyed;
Dick Gillooly, Georgey Powers, Phil Vaccaro, and some more.
Dr. Rizza, John J. Hickson, John J. Hickson — dozens more.
And Nobel Prize Bill Jacobs's here (he's over by the punch).
Best Sellers keep him busy — but he still saves time for lunch.
And over on the rostrum, we see our prex. Fred Linn
With Powers and McNulty; now they're ready to begin.
(We're sorry about Gerry Powers and Fred Crowley —
But the meter just wouldn't allow them in where they belong.)
And there are many others in this glad group here tonight —
Too many here — too numerous for us to singly sight.
But they are known to English High — the Class of Thirty Eight;
Each one of them is famous here — each one of them a "great"
But now we leave the Hotel Lent to turn this story in;
The City Desk is waiting to let the press begin.
We leave, but we cannot forget, till Gabriel draws nigh,
This meeting of the world's real men, the Sons of English High.
And thus the Class shall always be, as it is here tonight;
A playful bunch of happy twerps, but this world's Men of Might. *J. J. D.*

LASS OF 1938 HOLDS ANNUAL REUNIO

CLASS WILL

by Matthew J. Horner

As time goes on,
We must be gone
From this, our Alma Mater.
Before we do,
I pray that you
Will hear me as testator,
And will accept
What's herein kept
As made by one, the chosen,
Of absent mind,
And of the kind
Whose brain might well be frozen.

Composed below in merriment,
Is our last will and testament.

To The Juniors

Now we leave a space
For you to replace
With men of spirit true;
Uphold the tradition
With noble ambition,
And win for the Blue and Blue!

To The Sophomores

We leave you advice
We think will suffice:
How time flies you have no idea!
So work like the deuce,
That you can vamoose
When you get up here where we are!

To The Freshmen

To the little ones dear,
Who come up in the rear,
We know of nothing horrider —
We leave to you
This rule — woo! woo!
"No whistling in the corridor!"

"Pres" Linn leaves now, a job well done,
While "Cuddles" McNulty, tho' all in fun,
Leaves with Class Dues for the Canada border.
H. Blair leaves his girl friend — he couldn't afford 'er.
If Newpol, Latkowitch, and Shaiken
Leave with a tear, don't be mistaken,
For they're quite happy about the whole thing!
Pandolpho leaves, still uttering
His own (?) expression: "Well, whatdyasay?"
Bill Jacobs leaves a bright array
Of characters, from Miguel
To poor Moe White in his dark cell.
"Eight-thirty" Squad Yellin bequeaths at last
His very own essay on "How to Run Fast!"
Bob Masterson leaves — our man of wit.
And Nangeroni, too, leaves writ
An essay distinct with certain aromas:
"Why Doesn't Martini, now, Understand *Comus*?"
Ralph Buck leaves with the old trombone
Of which SeeEe so loved the tone.
O joy! O rapture! for Mr. Hill
Who would the cup of Knowledge spill
O'er Babin, — for the latter leaves.
Alas! Alack! Poor Greenberg heaves
A sigh and leaves Ph., appealing,
"When was this Era of Good Feeling?"
As Harry Shulman, comes to sight,
He leaves the mem'ry of his height —
Or rather of his lack of it!
Feroli leaves, to do his bit,
Some slightly used tardy slips.
So Eddie Naylor come and tips
Me off that he is merely leaving.
Ray Garran leaves, tho never grieving.
Up and ready, big and tough,
Ambuter in a voice so gruff
Leaves orders to be mentioned here.
Collected all throughout the year,
Lazzari leaves his undone Math
To whom it may concern. The wrath
Of hot debate lulls now as Pro
And Con Parkman leaves with Giannino.
Mike Wilk wakes up just long enough
To leave.

* * * *

The work is done,
We've had our fun,
So there!

Ye Official Shyster,
M. J. H.

DAY BY DAY

by Frank J. McNulty

SEPT. 9, 1937 Great Day! 'Midst the tramp of countless pounding feet and the flutter of many a freshman's heart, the portals of this great institution are thrown open and another academic year begins.

SEPT. 17, 1937 To the tune of blaring bugles and the roll of rippling drums, the sophisticated Seniors and astute Juniors parade in observance of the 150th anniversary of the signing of the Constitution. The Blue and Blue places more cadets on the street than all the other Boston schools combined.

NOV. 2, 1937 The first edition of the *Record* is placed on sale, a complete sellout.

NOV. 5, 1937 Atoning in part for last year's scoreless tie, the Blue and Blue gridsters thoroughly drub a mediocre Memorial eleven by a score of 20 to 0.

NOV. 18, 1937 The day for the election of class officers arrives, and millions (hyperbole) of politicians strut about in all their glory, for this is their Field Day. After a hard and bitter struggle, Frederick Linn, Frank McNulty (thank you), George Powers, Frederick Crowley, and Gerard Powers succeed in carrying off the spoils.

NOV. 25, 1937 The 50th annual football classic between the arch-rivals of Boston footballdom, English and Latin, results in an upset by the Blue and Blue. A strongly favored Latin team is held to a scoreless tie.

JAN. 6, 1938 Superior Court Justice Paul G. Kirk addresses the Senior Assembly, giving much excellent advice to the potential graduates.

FEB. 1, 1938 Parents' Day. A magnificent military exhibition is conducted in the Drill Hall, after which Mr. Downey and the President of the Class of '38 give an address of welcome to the visitors.

FEB. 11, 1938 The annual Blue and Blue Prom is a "howling" success; it shatters all previous records. The members of the Dance Committee are still strutting about, patting themselves on the back for the magnificent job they did.

MARCH 5, 1938 English again takes possession of what it terms "its own personal property" when its tracksters come out in front by a wide margin to cop the Reggie title. Mechanic Arts, which caused a major upset last year by taking away the Reggie title from English for the first time in many years, was far in the rear, scoring only slightly more than half as many points as the Blue and Bluers.

MARCH 11, 1938 It is with great sorrow that the Blue and Blue cadets watch the departure of their drill instructor and staunch friend, Major Joseph McK. Driscoll. He leaves for Fort Leavenworth, Texas where he is to prepare for further military honors.

APRIL 8, 1938 Prize Drill, the day of reckoning for all ambitious captains, arrives.

MAY 13, 1938 The social activities of the Class of '38 for the current year are brought to a close with the holding of the Farewell Dance in one of Boston's most exclusive hotels. As is to be expected, the affair is a huge success.

MAY 27, 1938 Outdoor patriotic services are held, with all cadets in full dress, in commemoration of those gallant sons of English who cheerfully sacrificed their lives.

JUNE 7, 1938 Boston streets again reverberate with the tramp of marching feet as the high school cadets go swinging through the streets in the annual school-boy parade. The thousands of spectators who line the route of march are thrilled by the military bearing and the snappy steps of the gleaming cadets.

JUNE 14, 1938 To the strains of Annie Lisle, graduating exercises are held in Tremont Temple with Mr. Downey officiating. There is many a saddened heart as the famous corridors of English are left behind forever.

Frederick Linn

George Powers

CLASS OFFICERS

Frank Mc Nulty

Gerard Powers

Frederick Crowley

CLASS SONG

Words by John J. Donovan '38

English High, your sons salute you,
Loyal men and true,
And with ardent admiration,
Hail the Blue and Blue.
Here we stand, the sons of English,
Proud we'll always be,
Here we pledge our firm allegiance,
English High, to thee.

Air: "Annie Lisle"

Though we part to onward journey,
Throughout all our days,
We, your sons, can ne'er forget you,
Ne'er can cease your praise.
Here we stand upon life's threshold,
Hour of parting nigh,
Here we hail thee, Alma Mater,
Hail our English High.

CRUISING THE CORRIDORS

From "Is It True What They Say About Dixie" to "The Big Dipper" . . .'Tis quite a stay that we've had in the Old Place — but most of us have enjoyed it. . We've enjoyed every moment — from the day when we first thrilled at the thought of toting a real "gun" up Beacon Hill, when we first diligently applied ourselves to "C. J. Caesar", when we first found out that the door opposite 107 was not the entrance to the "elevator", to this day, when we find ourselves cruising the corridors for the last time. . . . Let's go. . . . Our own Matt Horner, Art Editor of the *Record* and Official Shyster of the Class of 1938, has recently put himself to inconvenience no end in completing a research project, the report on which should prove breathtakingly interesting to all you lads (or, at least, should fill up a few of these lines where they need filling up). Of the thirty-four hundred students (m. j. h. reports) now attending The English High School, 80% can cook. 'Smarvelous! . . . As we go to town on this last edition, the Farewell Dance Committee is straightening out its tie and is getting ready to show the boys what a prom really should be. . Chm. Bob Kells promises an ultra-swell time. . . . The boys didn't mind when Tony Giannino talked of *propitiation with America* or even when he let go with *coercive dissociation of the forces* — but *Hay-Walla-Walla Treaty* — wow! . . . Congrats to our new colonels and lieutenant-colonels and majors. . Mike Wilk, Dick Gillooly, Art Lennett, and Maury Cavanaugh are the top men now. . . . Please note that Friend Apple Abdelahad is the proud occupant of space number one in your Year Book. . . . We see the one and only (providential favour) Sum Fun Friedman among us once again — and looking *almost* as if he had been out in the sun too long. . . . As we fold up this last edition, Tom Maloney et cetera are returning from the slaughter (7 to 4) of the Roslindale team, City Champions. . . . $PbO + 2HNO_3 — Pb(NO_3)_2 + H_2O$. . So what! . . . We don't know of any special reason why we *should* — but anyway John J. Hickson — John J. Hickson — John J. Hickson. . . . The *Record* Staff wishes to thank (in fact, it does hereby thank) the student body and especially the Class of 1938 for the generous support given the magazine during the past year. . We wish to thank, also, the Room Councilors, who have given generously of their time and who have so actively fought for the Cause. . . . "Oh, Foo on toast!" mutters Art Bobrick. . 'Nuff said. . . . We hope that you like the new setup of Your Year Book. . . . Open for congratulations are the following school-spirited indiwiduals: Art (of course) Curry, Franky (Dance Committee) D'Ambrosio, Bob (Fair Harvard, thy son) Gardner, "Jawgey" Griffin, Johnny ( ) Keefe, Bob (so are you) Laible, Fred (tha peepul's cherce) Linn, Cuddles ($$$$$$) McNulty, H. F. (*not* Horse-Face) Ring, Thos. (Dorchester) Robinson, Ev (ery day's a holiday) Sweet, Zeke (the one, the only, the original) Taylor, Dick (Math Club) Gillooly, Charlie Dare, Mel Shore, Phil .Speigel, Tony Penella, Bob Kurtzer, and of course, of course of course, the illustrious Bros. Singer, B. & D. Even including (we might as well) the Chairmen Herb (Picture Committee) Morss and "Joseph Joseph" (Y. B. Committee) Ambuter, we have still forgotten a few of the school-spirited indiwiduals. . We're sorry. . . "La da da, it's just a simple malady," explains Jim Donovan, and can be recognized by the absence from school of its victims." . . . The moment seems most opportune and stuff to congratulate Bill (*The Sultan's Secret*) Jacobs on his Alumni Committee job. . Congrats! . . . The picture of the *Record* Staff (thankyou) which you will more than likely find in the vicinity of page two (oh really now, it isn't *that* good) was taken, unfortunately, in the absence of our own Ray Garran and our veddy veddy own Frank McN — etc. and just barely on the right side of the absence of two other disting. gent. . . . All right, all right — We're not enjoying this any more than you are. . . .

J. J. D.

WHAT YOU'VE BEEN WAITING FOR-

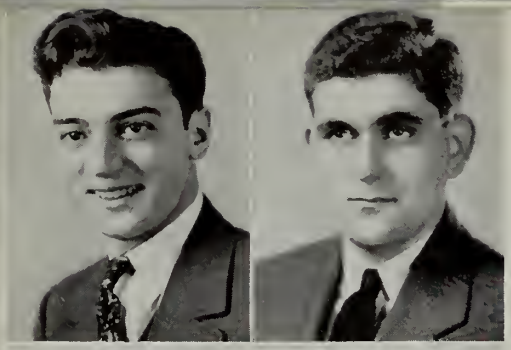
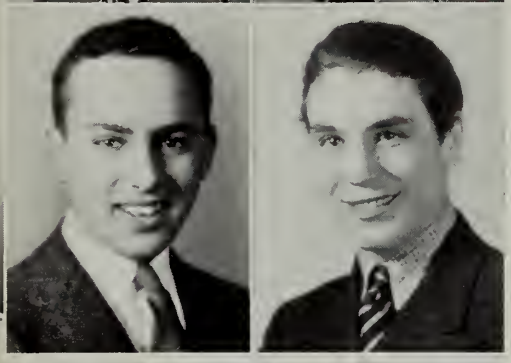
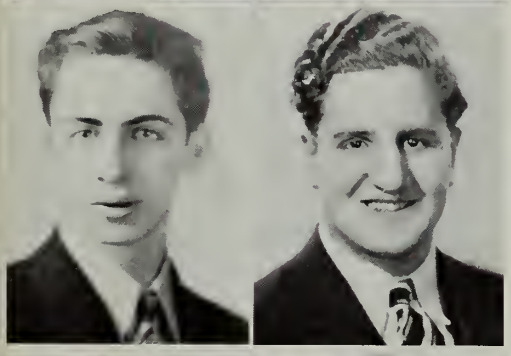
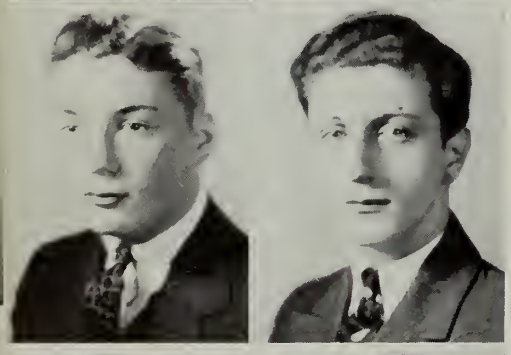
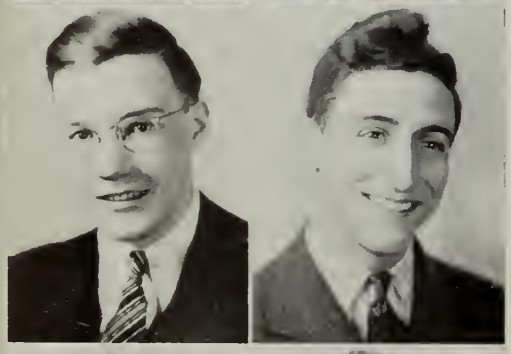
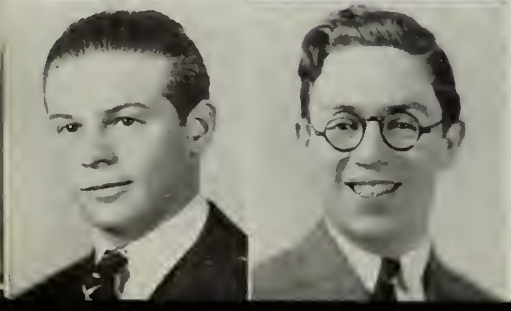

LEO ABDELAHAD

"Apple"

An apple a day, etc.

Hobby: Sports
Second Lieutenant
Ambition: Success
Honors: Fidelity and Deportment (3)
Objective: B. C.

BERNARD N. ABELSON

"Duke"

Ambition is the root of success.

Hobby: Sailing
Ambition: Surgeon
Cadet Captain (2)
Honors: Honor Roll (2), Lawrence Prize L3, Math Prize M2, 1A *
Clubs: Current Events, Chemistry
Objective: Tufts

CHARLES ABRAMS

"Charlie"

A good man, tried and true.

Hobby: Basketball
Ambition: Doctor
Second Lieutenant
Honors: Honor Roll (2)
Objective: Tufts

SAMUEL J. ACQUAVIVA

"Sam"

All the world's a stage.

Hobby: Sports
First Lieutenant
Honors: Lawrence Prize F1

FRANK P. ADAMS

"Flash"

Music hath charm.

Hobby: Photography
Ambition: Singer
Cadet Captain
Honors: 1st and 2nd prize in drumming

MELVIN J. ADDUCI

"Muss"

We're all good fellows together.

Hobby: Roller skating
Ambition: None
Teams: Track, Baseball

JOSEPH W. AMBUTER

"Joe"

Each mind has its own method.

Hobby: Yachting
Ambition: Doctor
Record Staff (4)
Clubs: Current Events (4)
Year Book Committee (4)
Objective: Boston University

CHARLES M. ARDOLINO

"Chick"

Who knows what the morrow will bring?

Hobby: Swing Music
Ambition: Doctor
Teams: Track Team (2)

RICHARD E. ASSAD

"Red"

He gives twice who gives quickly.

Hobby: Swimming
Ambition: Engineer

AMERICO A. AUFIERO

"Aufy"

The world is a comedy to those that think.

Hobby: Drawing
Ambition: Writer
Cadet Captain 2 A *
Honors: Honor Roll (2)
Objective: Boston College

SALVATORE AVERSA

"Doc"

Nice work if you can get it.

Hobby: Microscopy
Ambition: Medicine
Clubs: Camera (2)
Objective: Mass. College of Pharmacy

MORRIS BABIN

"Moshe"

"It's all relative."

Hobby: Physics
Ambition: Civil Engineer
Clubs: Current Events (4)
Objective: M. I. T.

LESLIE BAKER
"Les"

And so was Napoleon.
Hobby: Dancing
Ambition: Journalist
Honors: Spelling Bee Winner
Teams: Track
Objective: Boston University

LEO A. BALDI
"Leo"

He who laughs last didn't catch on at first.
Hobby: Ice and Roller Skating
Ambition: Accountant
Second Lieutenant
Room Captain (3)

ROBERT D. BARR
"Doug"

A mind serene in difficulties.
Hobby: Photography
Ambition: Lawyer
Cadet Lieutenant
Objective: College

AUGUSTUS BARRA
"Gus"

Here is a frank heart.
Hobby: Sports
Second Lieutenant
Honors: Honor Roll (3)
2A *

DAVID L. BARRETT
"Dave"

To know a man you must see him at home.
Hobby: Dancing
Teams: Track (3)
Objective: Southern California

WILLIAM BARTHOLOMEW
"Bart"

Inquire not too curiously.
Hobby: Music and Outdoor life
Cadet Lieutenant in Bugle Corps
Clubs: Stamp (1. 2)
Objective: Boston College

EUGENE O. BATASTINI
"Bud"

Ninety-nine and forty-four one hundreths pu - -
Hobby: Writing
Ambition: Musician
Room Councilor (4)
Honors: Fidelity and Deportment (2)
Objective: N. E. Conservatory of Music

JOSEPH E. BECHERER

Versed in the Arts and stuff.
Hobby: Sports
Ambition: Doctor
Teams: Track (4)
Objective: Business

JOSEPH C. BELLAVIA

I'm not asking you; I'm telling you.
Hobby: Work
Ambition: Doctor
Cadet Captain

ANTHONY P. BENINATI
"Unlucky"

His is a noble heart.
Hobby: Athletics
Ambition: Salesman
Objective: Boston University

JOHN BENLIAN
"Stubsy"

I will be heard.
Ambition: Salesman
Teams: Track (1)

BENJAMIN J. BERGSON
"Ben"

The eagle does not catch flies.
Hobby: Yachting
Ambition: Engineer
Objective: M. I. T.

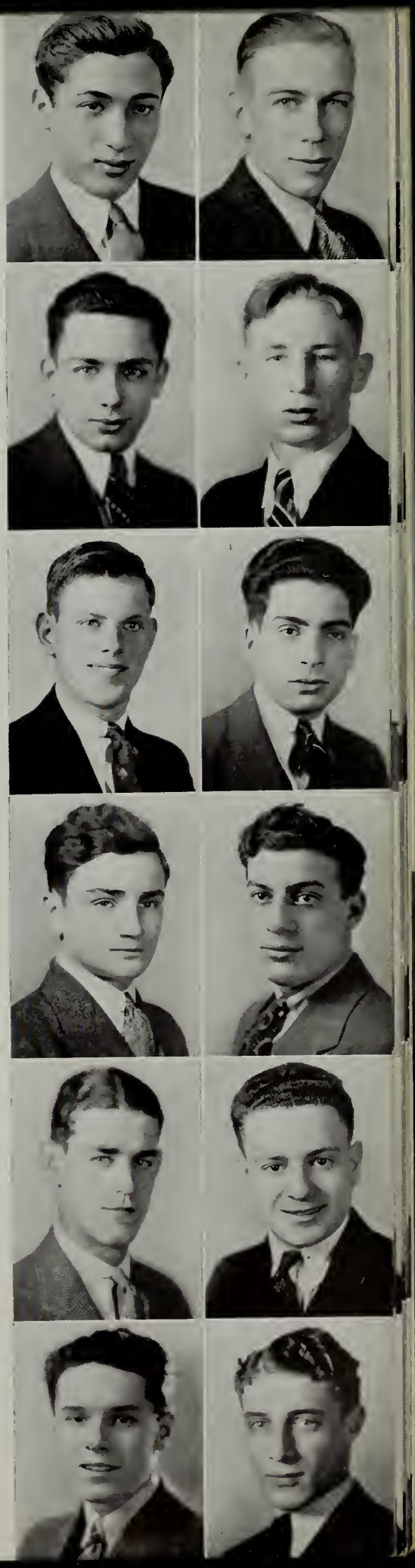

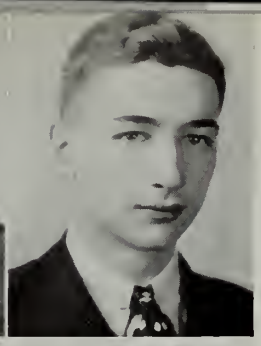

MORRY S. BERLIN
"Moe"

My friends are more to me than gold.
Hobby: Basketball
Ambition: Salesman
Second Lieutenant
Objective: B. U. C. B. A.

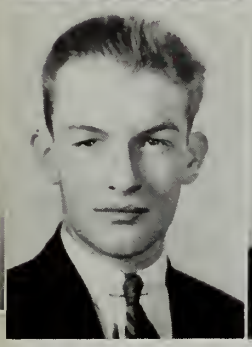

JOHN E. BERMINGHAM
"Alabama"

Laugh, and the world laughs with you.
Hobby: Poetry
Ambition: C. P. A.

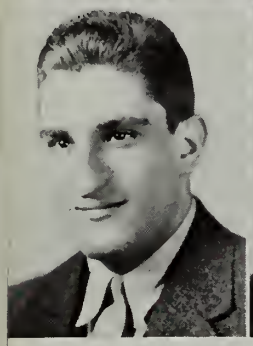
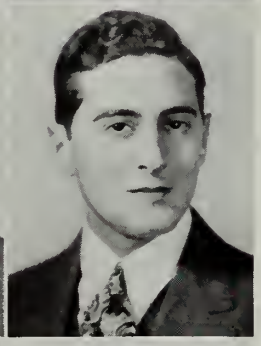

LOUIS S. BIANCHI
"Push-em-up"

Quorum magna pars fui.
Hobby: Sports
Ambition: Accountant
Teams: Football (3, 4), Track (1, 2, 3, 4)
Objective: B. U. C. B. A.

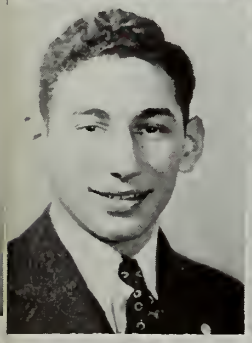
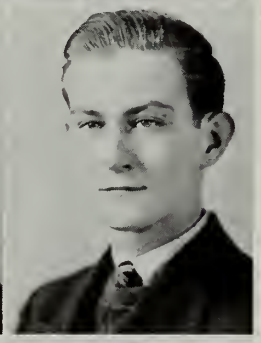

HERBERT BIRNBAUM

Top floor, please.
Hobby: Photography
Ambition: Engineer
First Lieutenant
Honors: Honor Roll (1, 2, 3)
Clubs: Chemistry (4), Math. (4), Camera (4)
1A *

HECTOR D. BLAIR
"Scottie"

Self made or never made.
Hobby: Golf, Swimming
Ambition: Chemical Engineer
Cadet Captain
Honor Guard (3, 4)
Clubs: Math (4), Current Events (1, 4), Chemistry
Objective: Tufts

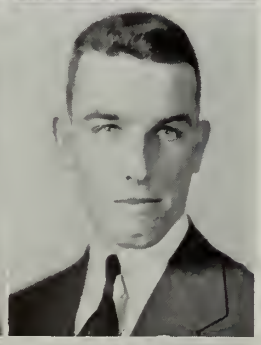

JOSEPH F. BLAIR
"Joe"

Ambition has no rest.
Hobby: Hunting and Fishing
Ambition: Forester
Honors: President of Current Events Club
Clubs: Current Events (2, 3), Orchestra
Objective: N. Y. State College of Forestry

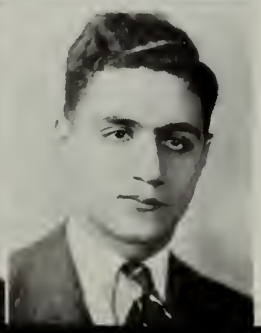

SAMUEL BLAKE
"Footsie"

Only the best are chosen.
Hobby: Photography
Ambition: Journalist
Cadet Lieutenant
"Record" Staff (4)
Objective: B. U.

ROBERT M. BLAQUIERE
"Flash"

An honest man is well admired.
Hobby: Drawing
Ambition: Stenographer
Honors: Honor Roll (1)

ARTHUR M. BOBRICK
"Bob"

Take it, Mr. B.
Hobby: Music
Ambition: To lead the sax section of a name band
Clubs: Current Events (4)
Second Lieutenant
Teams: Track
Objective: College

WALTER BODNAR
"Badjo"

A man of mark to soar above the clouds.
Hobby: Aviation
Honors: Honor Roll (2)
Clubs: Camera

FREDERICK BOGAN, Jr.
"Fred"

Fortune comes to him who seeks her.
Hobby: Golf
Ambition: Salesman
Clubs: Current Events (4)
Teams: Football (2), Track (3)
Objective: Holy Cross

WILLIAM BOONISAR
"Bill"

Business is business.
Hobby: Sports
Ambition: Broker
Objective: Harvard

NICKOLAS A. BOORAS
"Nick"

And now I exhort you to be of good cheer.

Hobby: Photography
Ambition: Musician
Lieutenant
Objective: Paris Conservatory of Music

ANTHONY BORZOMATO
"Buzz"

The gentle mind by gentle deeds is known.

Hobby: Aviation
Ambition: Policeman
Objective: College

JOHN J. BOWE

A good friend is my nearest relation.

Hobby: Swimming
Ambition: Civil Service
Objective: Lowell Institute

ROBERT A. BOYCE
"Bob"

The makings of a soldier.

Hobby: Literature
Ambition: Chemistry
Captain
Objective: Norwich University

LAWRENCE J. BOYLE
"Butch"

A good man, tried and true.

Hobby: Baseball
Ambition: Mechanic
Teams: Track (Assistant Manager)
Objective: Business

JAMES J. BRADFORD
"Brad"

Everyday's a holiday.

Hobby: Sleeping
Ambition: Civil Service
Objective: U. S. Navy

EDWARD F. BRADLEY
"Brad"

Second thoughts, they say, are best.

Hobby: Nature
Ambition: Bachelor
Objective: C. P. A.

ROBERT C. BRANAGAN
"Bob"

Drink to me with thine eyes.

Hobby: Bowling
Ambition: Journalist
Clubs: Chemistry
Teams: Football (4), Track (4)
Objective: Boston University

ALBERT BRESLOUF
"Bres"

Let us rejoice while we are young.

Hobby: Swimming
Ambition: Civil Service
Objective: Civil Service

HARRY A. BRICK
"Padgy"

The king of good fellows

Hobby: Tennis
Ambition: C. P. A.
Captain

GEORGE A. BRICKELL
"Bricks"

Hail fellow, well met.

Hobby: Printing
Ambition: Chemical Engineer
Captain

WARREN B. BROCKWAY
"Brockie"

Justice will triumph.

Hobby: Sports
Captain
Ambition: Physical Education Director

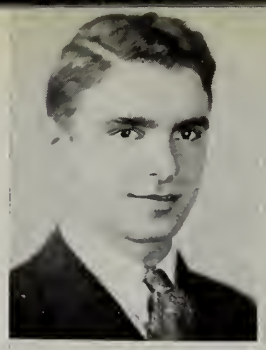
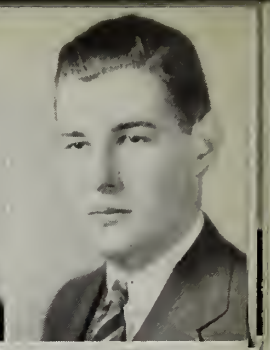

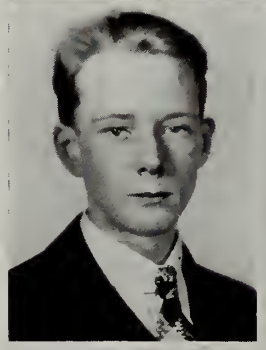

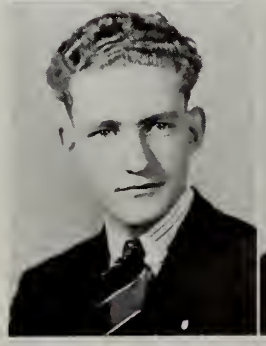

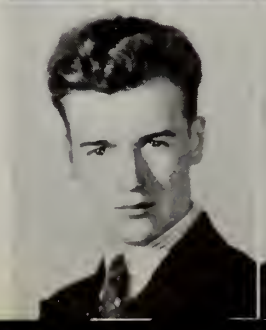
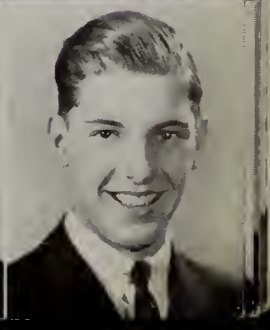

JOSEPH BRODERICK
"Joe"

Not a single day is trivial.
Ambition: Business College

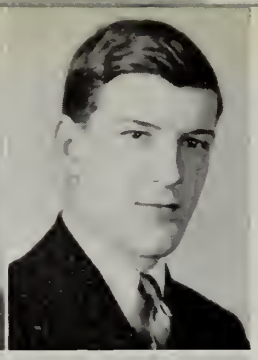

FRANCIS X. BUCKLEY
"Buck"

This world belongs to the energetic.
Hobby: Sports
Ambition: Sportswriter
Cadet Lieutenant
Objective: Work

JOSEPH L. BROOKS
"Smokey"

Live while you live.
Hobby: Dancing
Ambition: Salesman
Objective: Bentley's

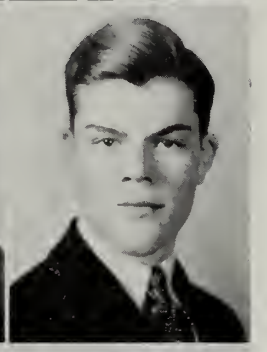

THOMAS A. BUCKLEY
"Buck"

But gentle words are always gain.
Hobby: Drawing
Teams: Football (3), Baseball (3), Track (2)
Honors: Honor Roll (1)

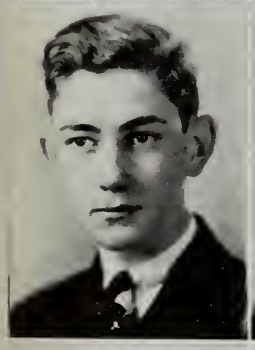

BURLEIGH BROWN
"Burlap"

Industry conquers all obstacles.
Hobby: Coin Collector
Ambition: Military Engineer
Objective: West Point

PETER P. BUONASARO
"Shorty"

We are born to do benefits.
Hobby: Dancing
Ambition: Salesman
Teams: Track Manager (4)

MANUEL E. BROWN
"Bunny"

An ardent, serious student.
Hobby: Dancing
Ambition: Musician
Objective: N. E. Conservatory of Music

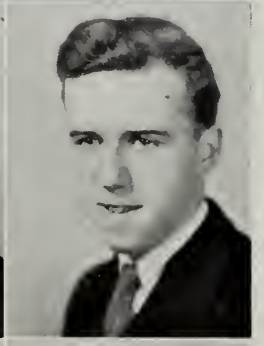

CHARLES L. BURGOYNE
"Charlie"

Appreciates the joys of life.
Hobby: Amateur Radio
Ambition: Commercial Radio Operator
Cadet Captain
Clubs: Current Events

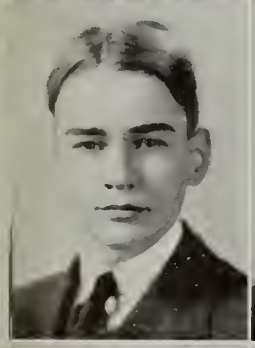

WILLARD I. BROWN
"Brownie"

The sky's the limit.
Hobby: Photography
Ambition: Business executive
Song Committee
Library Corps
Honors: Honor Roll (2)
First Lieutenant
Objective: B. U. C. B. A.

JOSEPH J. BURKE
"Hobby"

Always ready to do his bit.
Hobby: Art
Ambition: Artist
Honors: Honor Guard (3)
Team: Track (4)
Objective: Mass. Art School

RALPH E. BUCK

With a charming personality.
Hobby: Boats
Ambition: To Make Good
Objective: College

RICHARD M. BURNS
"Dick"

We like what we know of him.
Hobby: Sports
Ambition: Engineer
Cadet Lieutenant
Honors: Honor Roll
Executive Committee (3)
Student Council (4)
Objective: M. I. T.

GEORGE H. BURROWS

"Neanderthal"

A winning smile brings him friends.

Hobby: Hunting
Ambition: Teacher
Teams: Rifle, Track (2, 3)
Objective: Harvard

CHESTER W. BUSH

"Chet"

Concerning their own merits, modest men are mute.

Hobby: Sports
First Lieutenant
Honors: Lawrence Prize F and D (3), Regimental championships
Teams: Letterman Track (2, 3, 4)
Objective: Case School of Applied Science

PETER T. CACCIOLA

"Pete"

Wishes never filled the bag.

Hobby: Baseball
Ambition: Ballplayer
Second Lieutenant
Honors: Lawrence Prize F and D (3)

JOHN B. CALARESE

A man of few words.

Hobby: Hockey
Ambition: Chemical Engineer
Cadet Captain
Honors: Honor Roll (1, 2, 3) 2A *
Objective: Northeastern

PAUL P. CALIA

"Bill"

To be or not to be.

Hobby: Printing
Ambition: Airplane mechanic
Teams: Track (2)
Objective: California U. of Air Craft

JOSEPH L. CAMARATA

"Joey"

Let us have peace.

Hobby: Sports
Ambition: Business man
Cadet Captain
Objective: College

FRANCIS X. CAMERON

"Spud"

No great man ever minds stooping.

Hobby: Chemistry
Ambition: Chemical Engineer
Second Lieutenant
Honors: Honor Roll (1)
Team: Rifle
Objective: Northeastern

HENRY W. CAMPBELL

"Soupy"

Hobby: Machines
Ambition: Business
Teams: Football
Objective: B. U.

SIDNEY D. CAPLAN

"Cappy"

Himself a host.

Hobby: Music
Ambition: Teacher
Objective: Brown University

JOSEPH CAPONE, Jr.

"Weasil"

It is clear he is a gentleman.

Hobby: Dancing
Ambition: Civil Engineer
Cadet Captain
Teams: Track (3)
Objective: Northeastern

ARTHUR M. CAPOZZO

"Cappy"

Firm as a rock.

Hobby: Music
Ambition: C. P. A.
Teams: Track (2)
Objective: Bentley School of Accounting

JOHN A. CARBONE

"Johnnie"

It's a great life, if you don't weaken.

Hobby: Sports
Ambition: Sales Manager
Teams: Football (2, 3)
Objective: B. U.

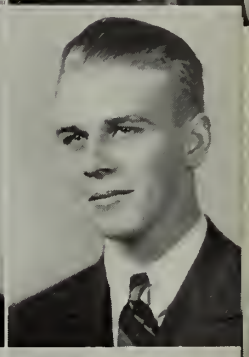

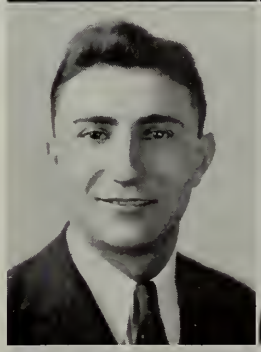
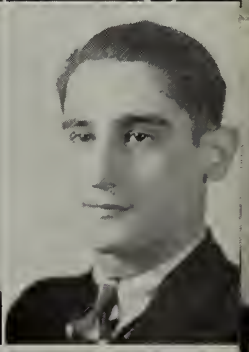
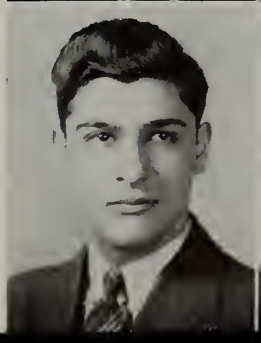
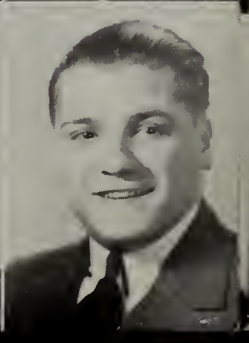

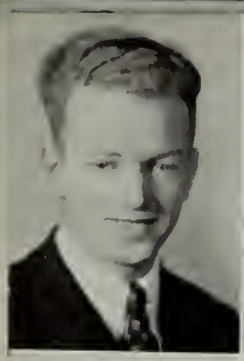

EDWARD V. CAREY
"Eddie"

Labor conquers all things.
Hobby: Roller Skating
Room Captain
Ambition: Aviator
Clubs: Rifle
Captain

WILLIAM J. CASKINS
"Bill"

Think with your head.
Hobby: Swimming
Ambition: C. P. A.
Teams: Track (1)
Objective: Bentley School of Accountancy

FRANCIS W. CAREY
"Carey"

Courtesy is economy.
Hobby: Sports
Ambition: U. S. Navy
Objective: U. S. Navy

SEBASTIAN J. CASSARINO
"Nano"

Is there a doctor in the house?
Hobby: Chemistry
Ambition: Musician
Clubs: Chemistry (4)
Teams: Track (3)

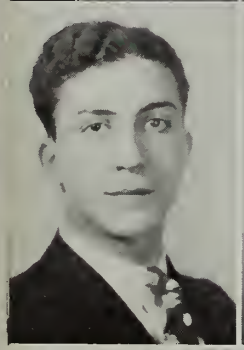

AMERICO A. CARIDEO
"Rico"

He who works, succeeds.
Hobby: Music
Ambition: Doctor
Objective: Harvard

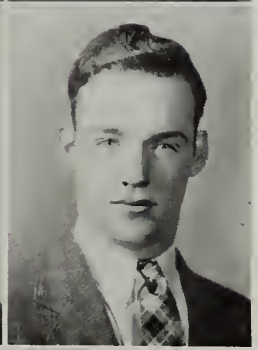

MAURICE F. CAVANAUGH
"Cavvie"

A lofty aim is to be praised.
Hobby: Chemistry
Ambition: Teacher
Cadet Captain 1A *
Honors: Room Councilor (3), Athletic Captain (2, 3)
Objective: College

WILLIAM A. CARITO
"Bill"

Fate loves the fearless.
Hobby: Sports
Ambition: Teacher
Objective: College

FREDERICK A. CENERIZIO
"Ceni"

Wise to resolve and patient to perform.
Hobby: Sports
Ambition: To be a man
First Lieutenant
Honors: Honor Roll (1, 2, 3) 3A *
Objective: Business world

EDWARD Q. CARR

Still waters run deep.
Hobby: Railroading
Ambition: R. R. executive
Second Lieutenant
Objective: B. U.

CARMINO R. CERULLO
"Carl"

Live and let live.
Hobby: Baseball
Ambition: Doctor
Objective: College

MICHAEL J. CASHMAN
"Mike"

A great pal.
Hobby: Stamps, Sports
Ambition: Engineer
Room Councilor (2)
Objective: M. I. T.

WILLIAM N. CHAGARIS
"Bill"

It is better to remember.
Hobby: Sports
Ambition: Theatre executive
Objective: Business School

WILLIAM F. M. CHAMBERS
"Bill"

Paradise is believing in it.
Hobby: Sports
Ambition: Chauffeur

GERARD J. CHENEY
"Jerry"

As full of wit as an egg's full of meat.
Ambition: Military College
Honors: Room Treasurer (2)
Teams: Football (4)

JOHN J. CHENETTE
"O'Mac"

It's good to be merry.
Hobby: Swimming
Ambition: C. P. A.
Clubs: Camera (3)
Teams: Football
Objective: Bentley School of Accounting

JOSEPH D. CHIARENZA
"Husky"

Hit the line!
Hobby: Whist playing
Ambition: Business man
Objective: Boston University

STANLEY CHIN
"Charlie"

Ambition has no rest.
Ambition: Chemist
Clubs: Camera
Teams: Asst. Track Manager
Objective: College

EDWARD J. CHLUDZINSKI
"Eddie"

Be superior to thy neighbor.
Hobby: Movies, Reading, Skating
Ambition: Actor
Objective: N. E. Conservatory of Music

JAMES T. CIOVACCO
"Jock"

Wim, Wigor, Witality.
Hobby: Photography
Ambition: Band Leader
Teams: Track (2, 3)
Objective: U. S. Naval Academy

WILLIAM M. CLANCY
"Bill"

All's right with the world.
Hobby: Sports
Ambition: Business
Honors: Athletic Captain (1)
Teams: Track (4)
Objective: Boston University

AMBROSE CLAUS
"Amby"

And even this shall pass away.
Hobby: Sports
Ambition: Engineer
Objective: Northeastern

HAROLD CLINE
"Chuck"

Nothing to excess.
Hobby: Chemistry
Ambition: Optometrist
Second Lieutenant
Objective: Mass. School of Optometry

THOMAS C. COCONIS
"Coke"

Education paves the way.
Hobby: Model Building
Ambition: Writer
First Lieutenant
Honors: Honor Roll (2, 3) 1A *
Objective: Boston College

GEORGE COHEN
"Whity"

No life can be dreary when work is delight.
Hobby: Basketball, Ping-Pong
Ambition: C. P. A.
First Lieutenant
Objective: Boston University

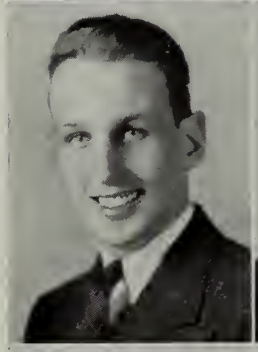

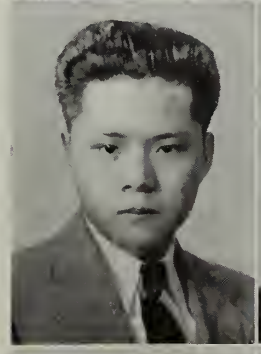

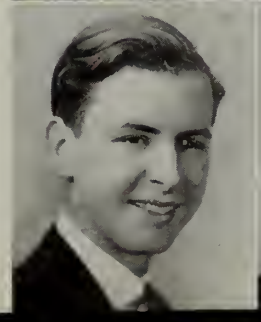

JEROME L. COHEN
"Jerry"

And I do mean you.
Hobby: Football, Good Music
Ambition: C. P. A.
Honors: Lawrence Prize F. and D, 2A *, Honor Roll (1)
Objective: Pittsburgh

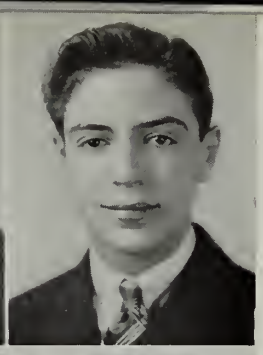

GERARD C. COLETTA
"Chick"

Life is infinite opportunity.
Hobby: Swimming
Ambition: Doctor
Honors: Honor Roll (2), Individual Prize (2), Room Councilor (4)

JOHN J. COHEN
"Jack"

Be not wise in thine own eyes.
Hobby: Sports
Ambition: C. P. A.
Second Lieutenant
Objective: Boston University

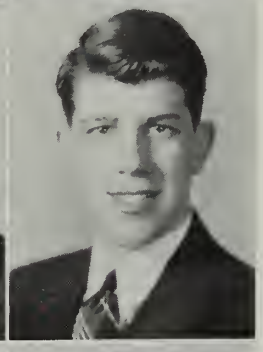

JOHN J. COMASCHI
"Johnny"

All feet cannot wear one shoe.
Hobby: Sports
Ambition: Business
Objective: College

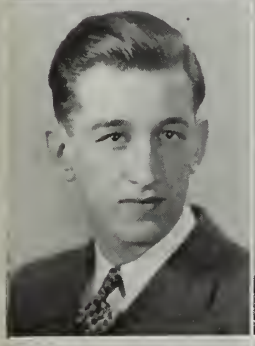

SAUL D. COHEN
"Sauly"

The game is up.
Hobby: Tennis
Ambition: Officer on Merchant Marine
Teams: Track
Objective: Massachusetts Nautical School

WILLIAM J. CONLEY
"Bill"

Good things come from heaven.
Hobby: Bowling
Ambition: Theatre advertising
Objective: College

PATSY COLANTUONI
"Pat"

Drink to me with thine eyes.
Hobby: Sports
Ambition: Engineer
Cadet Captain
Honors: Individual Prize (1, 2)

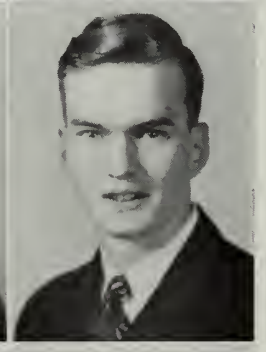

THOMAS J. CONNOLLY
"T. J."

Knowledge is power.
Hobby: Golf, Bowling
Ambition: Good week's salary
Second Lieutenant
Honors: Athletic Captain (3)
Teams: Track (3)
Objective: University of So. California

EDWARD J. COLE
"King"

From a little spark there bursts a mighty flame.
Hobby: Baseball
Ambition: Office Worker

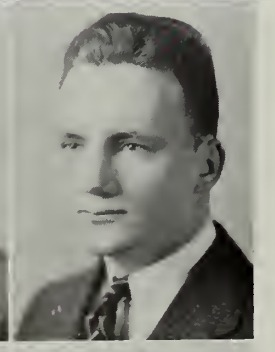

DANIEL J. CONNORS
"Danny"

After the battle, the reward.
Hobby: Sports
Ambition: Engineer
Teams: Track (2, 3), Baseball (3), Football (3, 4)
Objective: College

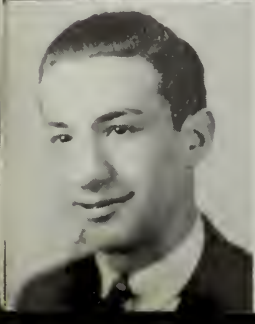

FRANK J. A. COLELLA
"Skinny"

Do unto others as you would have others do unto you.
Hobby: Model Building
Ambition: U. S. Army Air Corps
Honors: Honor Roll (2), Individual Prize (3)
Objective: U. S. M. A.

PAUL C. CONNORS
"Rod"

A member of Honor's famous train.
Hobby: Sports
Ambition: School Teacher
Cadet Captain
Honors: Record Typist

BITON P. CONSTANTINE
"Connie"

Eat, Eat, and be merry.
Hobby: Railroading
Ambition: Chemist
Clubs: Chemistry (3,4)
Objective: Chemical Superintendent

JAMES J. CONWAY
"Irish"

A man after his own heart.
Hobby: Sports
Ambition: Chemist
Second Lieutenant
Honors: Honor Roll (1)
Clubs: Current Events (4)
Objective: College

DAVID B. COOPER

Modest, not shy.
Hobby: Photography
Ambition: Business
Lieutenant
Clubs: Rifle (4)
Objective: College

ORLANDO J. COPPOLA
"Hats"

Zealous but modest.
Hobby: Swimming-Diving
Ambition: Crooning

FRANCIS A. CORCORAN
"Frank"

A dynamo. Verily, verily.
Hobby: Bridge
Ambition: Chemist
First Lieutenant
Honors: Honor Roll (2, 3)
Team: Track (4)
Objective: Northeastern U.

ANTHONY F. COSCIA
"Tony"

On wings of the wind.
Hobby: Sports
Ambition: Construction Engineer
Objective: Diesel School

ALBERT R. COTUGNO
"Al"

You'd scarce expect one of my age.
Hobby: Sketching
Ambition: Commercial Artist
Cadet Captain
Honors: Lawrence Prize in D1 and D2, and F. and D. Lawrence Prize (2), Honor Roll (2, 3), 2A *
Teams: Track (2, 3, 4)
Objective: Business

RICHARD H. COWLES
"Timber Dick"

Hope against hope, and ask till ye receive.
Hobby: Pipes
Ambition: Forestry
Clubs: Glee
Teams: Track
Objective: U. of Idaho

WILLIAM R. CRAFFEY
"Bill"

Bold in heart.
Hobby: Rowing
Ambition: Sea Captain
Clubs: Chemistry (4)
Teams: Track (3)
Objective: Mass. Nautical School

NELSON F. CRAIGUE
"Spike"

He has his way.
Hobby: Basketball
Ambition: Engineer
Objective: College

GEORGE M. CRISS
"Crisco"

I leave a character behind.
Hobby: "Sweater Collecting"
Ambition: Journalist
Objective: Boston College

JOHN F. CRONIN
"Jafsie'

Great oaks from little acorns grow.
Hobby: Tennis
Ambition: Tennis Pro
Objective: College

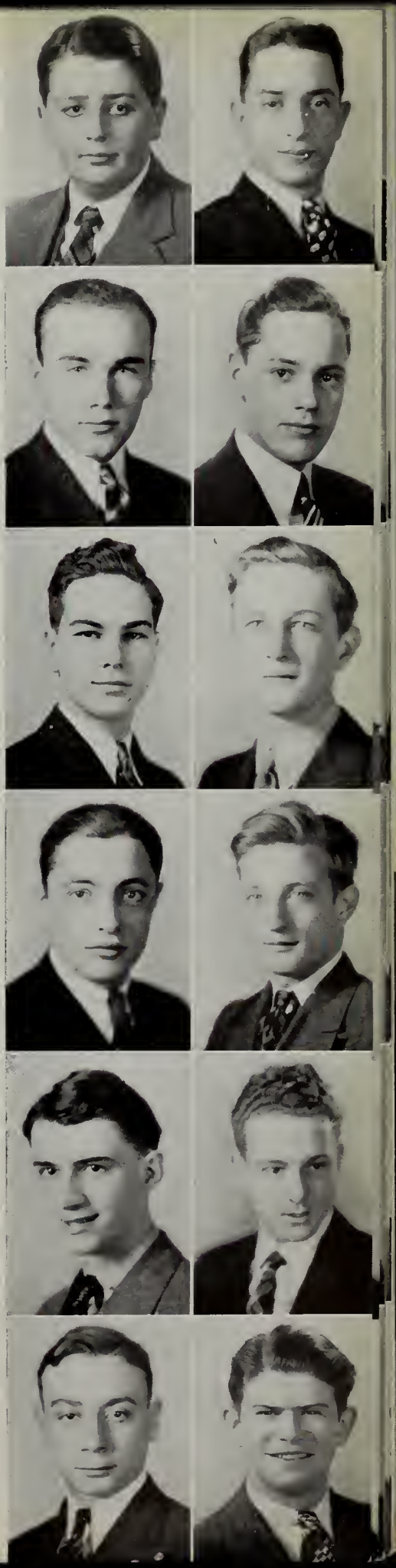

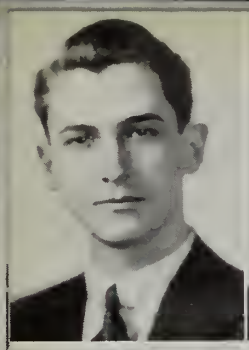

ISHMAEL CROOM

"Croom"

Time will explain it all.

Hobby: Swimming
Ambition: Banker
Honors: Honor Roll (2) 2A *
Second Lieutenant
Objective: University of Alabama

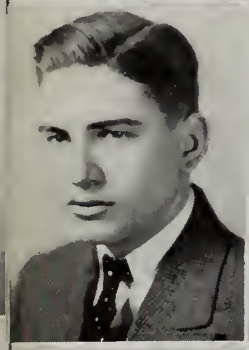

ROBERT M. CROSBY

"Bob"

Is this the way to the top?

Hobby: Sports
Ambition: Banker
Honors: Honor Roll (2)
Objective: University of Alabama

FREDERICK T. CROWLEY

"Fred"

To have a friend one must first be one.

Hobby: Sports
Ambition: Lawyer
First Lieutenant
Honors: Executive Committee, Room Captain (4)
Teams: Football (3)
Objective: College

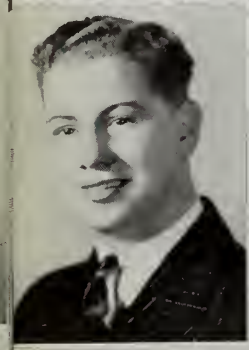

SALVATORE CUCINOTTA

"Archie"

How far the little candle throws its beam.

Hobby: Baseball
Ambition: Millionaire
Second Lieutenant
Clubs: Glee (3)
Teams: Track (1, 2, 3)

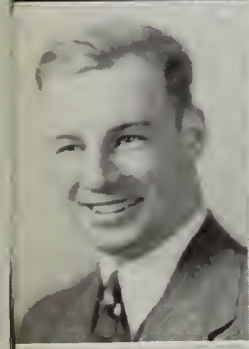

PAUL L. CUDDY

"Pennies"

Outa' my way, gents, outa' my way.

Ambition: Football Coach
Honors: Football Captain (4), Athletic Captain (3),
Teams: Football (2, 3, 4), Baseball (2, 3,), Track (3)
Objective: Prep School or College

JOHN J. CURLEY

"Curley"

Don't let it bother you.

Hobby: Fire Engines
Ambition: Musician
Teams: Football (3,4), Baseball (3)
Objective: Prep School or College

JOSEPH W. CURLEY

"Abe"

Whistle and she'll come to you.

Hobby: Baseball
Ambition: Lawyer
Teams: Football (4)
Objective: Boston College

ARTHUR L. CURRY

"Red"

Whose words all ears took captive.

Hobby: Golf
Ambition: Business
First Lieutenant
Honors: Room Treasurer (1), Honor Guard (2, 3, 4), Vice-Chairman Picture Committee
Clubs: Current Events (4)
Teams: Track (4), Football (3)
Objective: Boston College

JOHN E. DALEY

"Eddie"

The elements mixed gently in his nature.

Hobby: Skating
Ambition: Engineer
Objective: M. I. T.

HUGH F. DALY

"Chopper"

Invest first and investigate afterward.

Ambition: Business
Hobby: Hockey

FRANCIS A. D'AMBROSIO

"Teddy"

An honest gentleman.

Hobby: Bowling
Ambition: General
Cadet Second Lieutenant
Honors: Lawrence Prize T4, Honor Roll (2, 3) 3A *, Dance Committee, Room Councilor (2, 3)
Clubs: Math (4)
Objective: West Point

ANTONIO D'AMICO

"Chambie"

Only the wise speak little.

Hobby: Swimming
Ambition: Architect
First Lieutenant

MICHAEL A. DAMORE
"Mike"

A friend tried and true.
Hobby: Wrestling
Ambition: Mechanic

ANTONIO J. D'ANTONIO
"Mac"

A jolly good fellow.
Hobby: Stamp Collector
Ambition: Bookkeeper
Second Lieutenant

CHARLES F. DARE

He's all dare.
Hobby: Collecting Ship Models
Ambition: Business
First Lieutenant
Clubs: Aviation

FREDERICK W. DARLING
"Hercules"

Size arrives on wings of time.
Hobby: Sports
Ambition: Chemical Engineer

MAXWELL W. DATZ
"Mac"

All the world's a stage.
Hobby: Skating
Ambition: Business
Cadet Lieutenant
Clubs: Current Events (4)
Chemistry (4)

ERNEST P. DAVIDOW
"Davey"

Every man is the maker of his fortune.
Hobby: Photography
Ambition: College
Second Lieutenant
Clubs: Photography (3)

ROBERT O. DAVISON
"Dave"

The humble shall be exalted.
Hobby: Shooting
Ambition: Boston Symphony
Second Lieutenant
Clubs: Rifle

ANDREW DE FRANCESCO
"Andy"

Never a dull moment.
Hobby: Music
Ambition: Accountancy
Second Lieutenant
Honors: Honor Roll (3), 3A *, Lawrence Prize F. and D. (3)

FELIX R. DE LEO
"Muscles"

Above the reach of ordinary man.
Hobby: Swimming
Ambition: Chemical Engineer
Second Lieutenant
Honors: Honor Roll (2, 3)
Clubs: Chemistry
Objective: Boston Junior Symphony Band

ANTHONY DELLA RUSSO
"Della"

He who works succeeds.
Hobby: Sports
Ambition: Mechanical Engineer

LEO V. DE LOLLIS

Look before you leap; then look again.
Hobby: Sports
Ambition: Civil Engineer
Second Lieutenant
Honors: Honor Roll (2), Library Corp. (3, 4), Science Lab. Assistant (3, 4)
Clubs: Chemistry
Teams: Track (2, 3), Football (3)

ANTHONY J. DE LUCA
"Huck"

I'm telling you.
Hobby: Hunting
Ambition: Lawyer
Honors: Honor Roll (2)
Room Councillor (2)

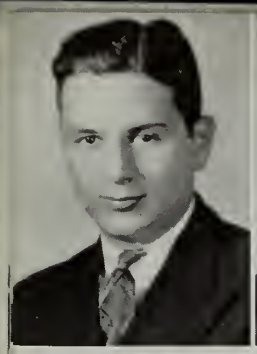

ROBERT A. P. DE LUCA

"Bob"

Where there's a will there's a way.

Hobby: Model Making
Ambition: Flying
Cadet Captain
Honors: Honor Roll (2, 3), 2A *
Teams: Track (2, 3, 4)

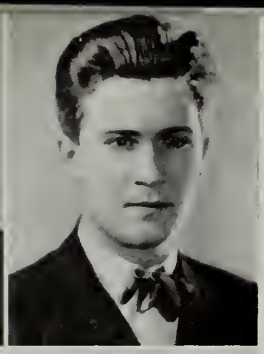

LEO V. DIAZ

"Honey"

Never spit against the wind.

Hobby: Music
Amibtion: Musician

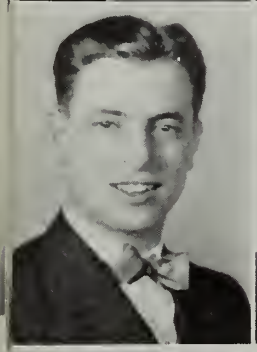

THOMAS M. DEL-VISCO

"Duke" "Del"

A most fertile and potentiial seed.

Hobby: Dancing
Ambition: Business Executive
Honors : Honor Roll (2) 2A *

FEDELE DI FRANCESCO

Pike's Peak and then some.

Hobby: Radio
Ambition: College
Second Lieutenant
Honors: Honor Roll (2, 3), 4A *, Lawrence Prize Fidelity (2), Lawrence Prize F3, C4 Lab. Assistant

FRED J. DEMPSEY

"Ted"

We are only what we make ourselves.

Hobby: Shooting
Ambition: Business
Clubs: Rifle
Second Lieutenant

ADIO A. DILORETO

"Art" "Dil"

Wearing his wisdom lightly.

Hobby: Dancing
Ambition: Navy Surgeon
Honors: Individual Prize, Athletic Captain

ROBERT E. DERMODY

"Bod" "Red"

A man throughout.

Hobby: Sailing
Ambition: Business Man

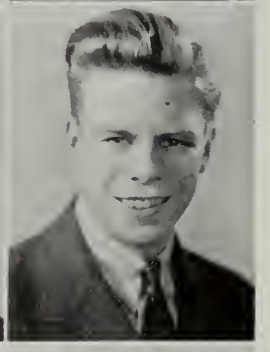

JOHN A. DIRMAUKAS

"Casey"

The wise man never loses his temper.

Hobby: Building Model Airplanes
Ambition: Orchestra Leader

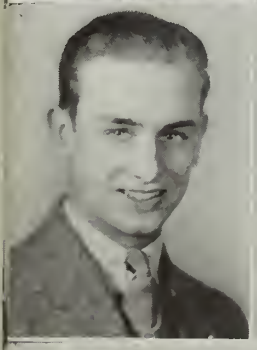

LEONARD E. DEVEAU

"Lenny" "Slug"

All the world's a stage.

Hobby: Sports
Ambition: Radio Expert
Honors: Lawrence Prize F. and D. (1), Athletic Captain

JOHN P. DOHERTY

"Dots"

A new broom sweeps clean.

Hobby: Sports
Ambition: College

DAVID DEVINE

"Andy"

Veni, Vidi, Vici.

Hobby: Movies
Ambition: Business Executive

JOHN J. DOHERTY

Lose no chance of giving pleasure.

Hobby: Sports
First Lieutenant
Honors: Athletic Captain (2)
Clubs: Rifle

WARREN E. DOHERTY
"Red"

Good things come in small packages.

Hobby: Photography
Ambition: Business
Cadet Captain
Teams: Football (3), Track (3)

WILLIAM S. DOHERTY
"Bill"

Industry makes all things easy.

Hobby: Sports
Ambition: Doctor
Clubs: Glee
Teams: Baseball (2, 3, 4)
Objective: Dartmouth

ALFRED M. DONOVAN
"Al"

Modest, not shy.

Hobby: Mountain Climbing
Ambition: Geologist-Botanist
Clubs: Debating, Chemistry, Camera, Rifle

GERARD F. DONOVAN
"Gerry"

Take all of me.

Hobby: Hockey
Ambition: College
Honors: Room Councilor (4)

JAMES H. DONOVAN
"J. H."

Well, sir, it was this way.

Hobby: Music
Ambition: College
Teams: Football (3, 4), Baseball (3, 4)

JOHN J. DONOVAN
"Hey you"

Action is the proof of ability.

Hobby: Cruising the Corridors
Editor-in-chief "Record"
Honors: Honor Roll (2, 3), 2A *, Fidelity and Deportment Prize (2, 3), Chairman Song Committee, Science Lab. Assistant (3, 4).
Cadet Captain
Objective: College

HUGH J. DOUGLAS
"Doug"

I know what I know.

Hobby: Bowling
Ambition: Business

GERALD J. DOWLING
"Jerry"

Here I am, girls.

Hobby: Sports
Ambition: Millionaire
Cadet Lieutenant
Honors: Room Councilor (1, 2),
Teams: Baseball

LEO E. DUCEY
"Buddy"

It matters not how long we live.

Hobby: Sports
Ambition: Navy
Clubs: Glee (4)

WILLIAM P. DUGGAN
"Doug"

O Tempora! O Mores!

Hobby: Swimming
Ambition: Teacher
Honors: Science Lab. Assistant (3)
Clubs: Debating (3)

LESTER W. DUNPHY
"Dump"

Take me out to the ball game.

Hobby: Fishing
Ambition: Engineer

CARMEN P. EANNACCONE
"Carmino"

Labor conquers all things.

Hobby: Music
Ambition: Virtuoso in Music
Orchestra and Band

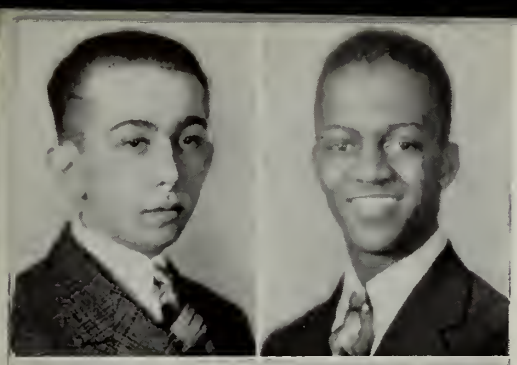
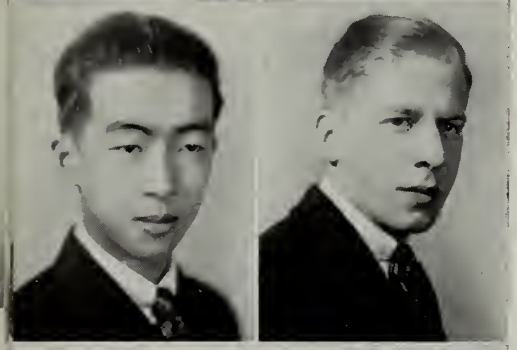
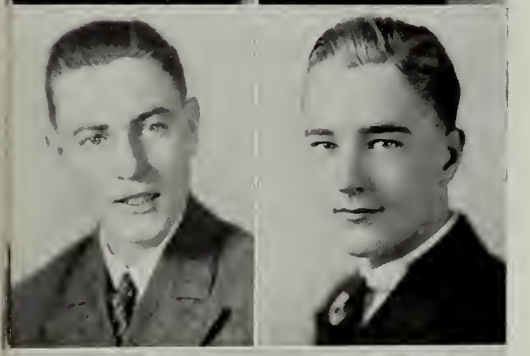
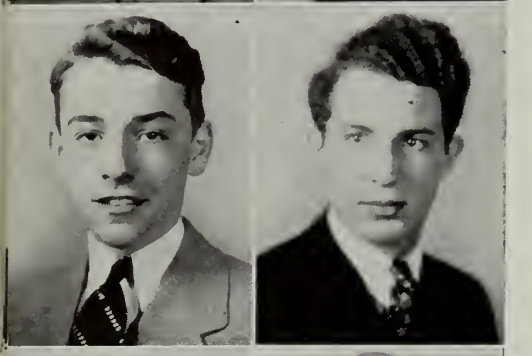

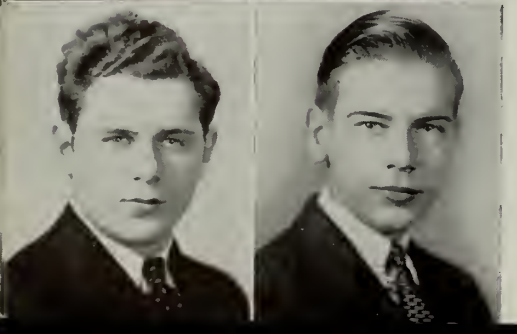

ARNOLD M. EDELSTONE
"Eddy"

Play with fire and you'll get burned.

Hobby: Model Airplane Building
Ambition: Doctor
Clubs: Current Events

WALTER ENG

I love the life I live.

Hobby: Baseball
Ambition: Naval Engineer

WILLIAM E. FANNING
"Bill"

Live and learn.

Hobby: Swimming
Ambition: Wireless Operator
Cadet Lieutenant (Drum Corps)

RICHARD P. FAVREAU
"Dick"

Just give me room.

Hobby: Sports
Ambition: Lawyer
Objective: College

SEVERINO F. FEDERICO
"Sammy"

Determination can move mountains.

Hobby: Sports
Ambition: Engineer
Objective: Hemphill Deisel School

ABRAHAM L. FEINZIG
"Butch"

Fifty-four degrees Forty minutes or Foo!

Hobby: Record Staff
Ambition: Lawyer and Accountant
Honors: "Record" Staff
Objective: Bentley School of Accounting

SAMUEL T. FERGUSON
"Sammy"

A man of his word.

Hobby: Swimming
Ambition: Medicine
Objective: College

ALBERT L. FEROLI
"Al"

Smott falla, Al.

Hobby: Sports
Ambition: Engineer
Cadet First Lieutenant
Honors: Lawrence Prize F. and D. (3), Honor Roll (1, 2, 3)
Objective: College

RICHARD FETTIG
"Dick"

Who knows what the morrow may bring.

Hobby: Aviator
Ambition: Engineering
Lieutenant
Honors: Lawrence Prize F. and D.
Objective: Northeastern

JOSEPH S. FIANTACA
"Curly"

Always ready and willing. Woo woo.

Hobby: Music
Ambition: Engineering
Cadet Captain
Honors: Lawrence Prize F. and D. (2)
Objective: Northeastern (Electrical Engineering)

PAUL E. FICHTNER
"Maul"

Haste makes waste.

Hobby: Sports
Ambition: Business
Second Lieutenant
Ojective: Work

ALFRED V. FIDROCKI
"Freddy"

Honor is the reward of virtue.

Hobby: Chemistry
Ambition: Surgeon
Objective: Harvard

THOMAS M. FINNERAN
"Mike"

He's tall, he's tan, he's terrific.
Hobby: Football
Ambition: Lawyer
Second Lieutenant
Honors: Lawrence Prize F. and D. (1), Honor Roll (1, 2)
Objective: College

JOSEPH N. FISH, Jr.
"Joe"

To err is human, to pass divine.
Hobby: Baseball
Ambition: Contractor
First Lieutenant
Objective: College

IRVING FISHMAN
"Fishy"

Mama, I wanna make rhythm!
Hobby: Music
Ambition: Dentist
Captain
Honors: 1st prize, Fife and Drum Corps (3)
Objective: Tufts

WILLIAM F. FITZGERALD

Happy am I; from care I'm free.
Hobby: Sports
Ambition: President
Objective: Alabama

JOSEPH H. FITZPATRICK
"Fitzie"

Mighty, now, in heart is he.
Hobby: Sports
Ambition: Engineer
Honors: Room Councilor, Room Captain
Objective: M. I. T.

CARROLL E FIX
"Gene"

Why, he's a man of steel.
Hobby: Baseball
Ambition: President
Objective: Work
Objective: U. S. C. G. A.

MICHAEL J. FLAHERTY
"Mike"

Wearing his wisdom lightly.
Hobby: Sports
Ambition: C. P. A.
Objective: Accountant

WALTER J. FLAHERTY
"Flash"

The wise shall understand.
Hobby: Sports
Ambition: Lawyer
Honors: Spelling Bee Home Room
Objective: Suffolk Law School

FRANK FLAMMIA
"Zoo"

Charm strikes the sight; merit wins the soul.
Hobby: Baseball
Ambition: State Trooper
Second Lieutenant
Objective: Work

ANTONIO J. FLAMMINI
"T. B."

The right bring counsel.
Hobby: Sports
Ambition: Businessman
Lieutenant
Objective: Business College

JAMES E. FLYNN
"Bridget"

Little by little the bird builds its nest.
Hobby: Football
Ambition: An Executive
Objective: College

FREEMAN FOGG
"Foggy"

I am monarch of all I survey.
Hobby: Stamps
Ambition: U. S. C. G. A.

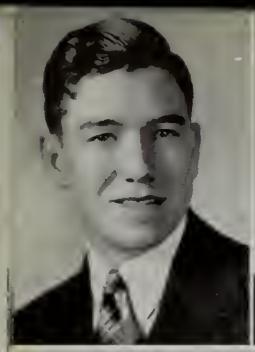

JOHN J. FOLEY
"Herman J."

Mighty as can be
Hobby: Sleep
Ambition: To graduate
Objective: Work

WILLIAM E. GALLAGHER
"Bill"

Many receive advice, few profit by it.
Hobby: Sports
Ambition: Doctor
Objective: Boston College

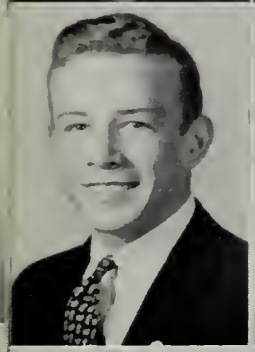

ROBERT J. FORDHAM
"Bobby"

Silence is golden.
Hobby: Sports
Ambition: C. P. A.
Second Lieutenant
Objective: C. P. A.

JOSEPH A. GALLIVAN
"Mal"

Walking life's sequestered path.
Hobby: Reading Sport-stories
Ambition: Athletic Coach
Clubs: Glee Club (3)
Teams: Football (2, 3, 4), Baseball (3)
Objective: Boston University

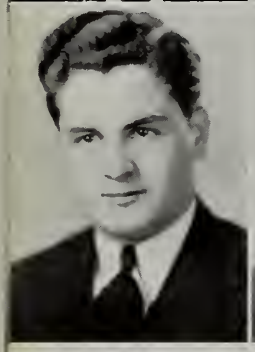

PETER P. FORGE
"Pete"

I'd like to see samoa of Samoa.
Hobby: Dancing
Ambition: To Travel
Drum Major
Honors: Athletic Captain
Objective: Bryant & Stratton

VINCENT GANDOLFO
"Vin"

True wisdom is rare.
Hobby: Sports
Ambition: Lawyer
Second Lieutenant
Objective: Northeastern

SALVATORE M. FRANCO
"Sal"

Indeed, a proper man.
Hobby: Art
Ambition: Engineer
First Lieutenant
Honors: Honor Roll (1, 2, 3)
Objective: M. I. T.

VINCENT J. GARBARINO
"Garbie"

Listen my children and youse shall hear.
Hobby: Sports
Ambition: Engineer
First Lieutenant
Honors: Lawrence Prize E2. F. and D. (3), Honor Roll (1), 2A *
Objective: Harvard

ROY W. FRANK
"Roy"

The price of wisdom is high.
Hobby: Radio
Ambition: U. S. M. C.
Objective: U. S. M. C.

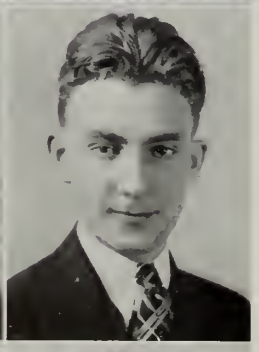

SUMNER H. GARBER
"Summy"

The soft complaining flute.
Hobby: Cameras
Ambition: Business
Objective: College

GEORGE C. FREEMAN
"Zeke"

I came, I saw, and they conquered.
Hobby: Sports
Ambition: Teacher
Objective: Harvard

ROBERT C. GARDNER
"Bob"

There's a gold mine in the sky.
Hobby: Music
Ambition: M. D.
Captain
Honors: Honor Roll (1), Room Captain (2), Switchboard (1, 2, 3, 4)
Clubs: Math. Vice Pres. (4)

RAYMOND C. GARRAN
"Ray"

A mighty man behind the pen.
Hobby: Writing
Ambition: Journalist
Honors: "Record" Staff (2, 3, 4)
Objective: A Library

WILLIAM J. GEDDIS
"Bill"

The secret of success is constancy of purpose
Hobby: Sports
Ambition: Civil Service
Objective: Business

BENNETT GESMER
"Gessy"

He has the way that gets the way.
Hobby: Golf
Ambition: Man of Responsibility
First Lieutenant
Honors: Lawrence Prize M2. Lawrence Prize G3. Honor Roll (2, 3), 4A *
Objective: Forward

FRANCIS A. GIANGRANDE
"Frenchie"

Tell me where is fancy bred,
Or in the heart or in the head.
Hobby: Athletics
Ambition: Business
Objective: Boston University

CAMILLO F. GIANNATO
"Camy"

They also serve who only stand and wait.
Hobby: Fishing
Ambition: Business Man
Objective: College

ANTHONY V. GIANNINO
"Tino"

Yes, my lad, I won the war.
Hobby: Reading
Ambition: Priest
Second Lieutenant
Clubs: Current Events
Teams: Fencing
Objective: American College of Rome

GEORGE F. GILL
"Red"

Getting some fun out of life.
Hobby: Sports
Ambition: Teacher

RICHARD E. GILLERAN
"Dick"

A man with intellectual abilities.
Hobby: Shooting
Ambition: A Chief Petty Officer
Cadet Captain

RICHARD P. GILLOOLY
"Pete"

All the world is a mistake.
Hobby: Fishing
Ambition: Engineer
Cadet Captain
Office Guide
Honors: Lawrence Prize F. and D. (1, 2, 3). P3, M3, Honor Roll (1, 2, 3) 5A *, Library (4)
Clubs: Math.
Objective: M. I. T.

OSCAR S. GIORDANO
"Skee"

A little goes a long way.
Hobby: Golf
Ambition: Accountant
Cadet Captain
Objective: Boston University

ROBERT H. W. GIRARD
"Frenchy"

Why think of tomorrow? Live for today.
Hobby: Photography
Ambition: A Photographer
First Lieutenant
Clubs: Camera
Teams: Baseball (3)
Objective: Work

ALLAN GITLIN
"Git"

That's life for you.
Hobby: Drawing
Ambition: Business
Objective: College

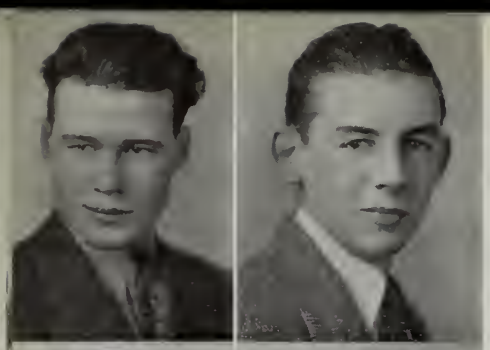

HAROLD F. GLEASON

"Harry"

I am monarch of all I survey.

Hobby: Dancing
Ambition: Journalist
Teams: Track (3, 4)
Objective: Work

LESTER H. GOLDENBERG

"Goldie"

Don't you know, or don't you care?

Hobby: Theatre going
Ambition: Accountant
Objective: Bentley School of Accounting

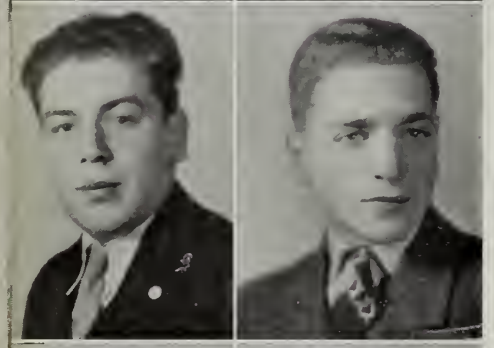

LEONARD H. GOLDFARB

"Lenny"

Oh, the wise men.

Hobby: Checkers
Ambition: Dentist
Objective: Tufts

MILTON GOLDSTEIN

"Goldy"

This was the noblest Roman of them all.

Hobby: Printing
Ambition: Engineer
First Lieutenant
Honors: Lawrence Prize G2. Honor Roll (1, 2)
Objective: College

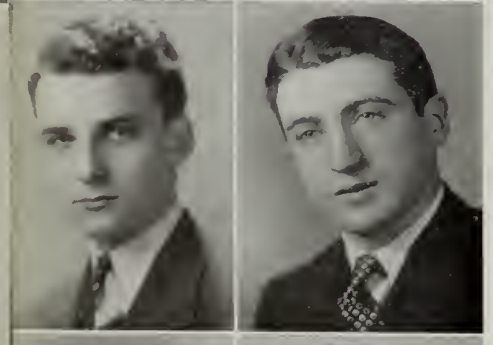

BURTON GOLUB

"Bert"

He does much who does a little well.

Hobby: Sports
Ambition: Teacher
First Lieutenant
Honors: Spelling Bee Winner Home Room
Objective: Brown University

LEO H. GOODE

"Goody"

No man was ever wise by chance.

Hobby: Sports
Ambition: Teacher
First Lieutenant
Objective: Norte Dame

THOMAS GOODWIN

"Tom"

What a piece of work is man.

Hobby: Photography
Ambition: Commercial Artist
Objective: Work

EDWARD P. GOOLISHIAN

"Snuffy"

Fortune favors the brave.

Hobby: Dancing
Ambition: C. P. A.
Objective: Burdett Business College

MARSHALL A. GORDON

"M. A."

Give us a boop on the booper, Mushl.

Hobby: Tropical Fish Raising
Ambition: Success in Business
Clubs: Rifle. Band. Orchestra
Objective: Mass. College of Pharmacy

MARTIN H. GORDON

"Flash"

This above all: to thine own self be true.

Hobby: Ice Skating
Ambition: Governor
Honors: Spelling Bee Winner
Objective: M. I. T.

FRANCIS G. GOSS

"Gus"

Little by little the bird builds its nest.

Hobby: Baseball
Ambition: Teacher
Second Lieutenant
Honors: Room Councilor
Objective: College

JOHN C. GOUTHRO, Jr.

"Johnnie"

Thou art now a man.

Hobby: Sports
Ambition: Engineer
Objective: College

HERBERT GRAFFAM
"Hank"

He means well.
Hobby: Collection of Theatre Tickets
Ambition: General Mgr. of Loew Theatres
First Lieutenant
Teams: Track (3, 4)
Objective: Work

EDWARD H. GRAHAM
"Ed"

If it's the last thing I do.
Hobby: Music
Ambition: Engineer
Objective: Work

GEORGE A. GRAHAM
"Pee Wee"

The moon got in my eyes.
Hobby: Gun collecting
Ambition: Accountant
Honors: Switchboard operator
Objective: Boston University

MORTON B. GREENBERG
"Mort"

Play with fire and you'll get burned.
Hobby: Sports
Ambition: Business
Second Lieutenant
Clubs: Current Events
Objective: Boston University

MERRILL H. GREENE
"Greenie"

Be noble in every thought.
Hobby: Bowling
Ambition: Coast Guard Officer
Objective: U. S. Coast Guard Academy

ARTHUR S. GREENWOOD
"Greeny"

The greatness of a fame is judged by the shadow it casts.
Ambition: Musician
Hobby: Horses. Swimming. Hunting
Clubs: Orchestra
Teams: Track
Objective: Curtis Institute of Music

GEORGE C. GRIFFIN
"Griff"

That's the way the Dipsy Doodle works.
Hobby: Sports
Ambition: Wealth. Health. & Happiness
Honors: Room Councilor (4). Honor Guard (3, 4). Picture Committee
Objective: To travel

WARREN C. GRIFFIN
"Griff"

Presents make the heart grow fonder.
Hobby: Sports
Ambition: Reporter
Objective: Work

CHARLES F. GROVER
"Fish"

If there ever was one.
Hobby: Swimming
Ambition: To graduate
Honors: Room Captain
Clubs: Chemistry
Objective: College

JAMES V. GUALTIERI
"Jimmy"

Life's too short to worry.
Hobby: Baseball
Ambition: Business
Second Lieutenant
Objective: Work

HENRY F. GUARINO
"Hen"

He is one who is liked by all.
Hobby: Music
Ambition: Sound Engineer
Second Lieutenant
Clubs: Orchestra
Objective: M. I. T.

JOHN M. GUERTLER
"Jack"

Self conquest is the greatest of victories.
Hobby: Ping Pong
Ambition: U. S. A. Air Corp.
Honors: Athletic Captain
Objective: Press Photographer

ANTHONY M. GULINELLO
"Gulie"

Vieni, vieni, vieni.
Hobby: Sports
Ambition: Baseball Player
Objective: Northeastern

STANLEY T. GUSTAFSON
"Gus"

He stands above the smoke and stir.
Hobby: Sports
Ambition: Lawyer
Objective: Northeastern Law

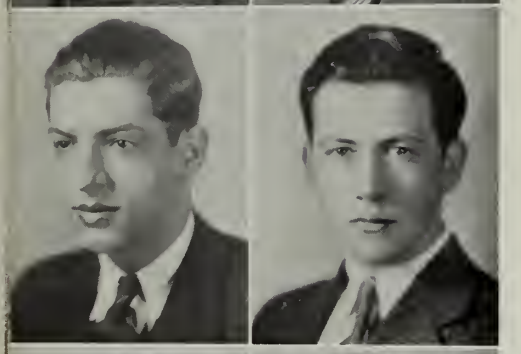

PETER C. HABIB
"Pete"

Prize me no prizes.
Hobby: Stamp Collecting
Ambition: Accountant
First Lieutenant
Honors: Honor Roll (3)
Objective: Work

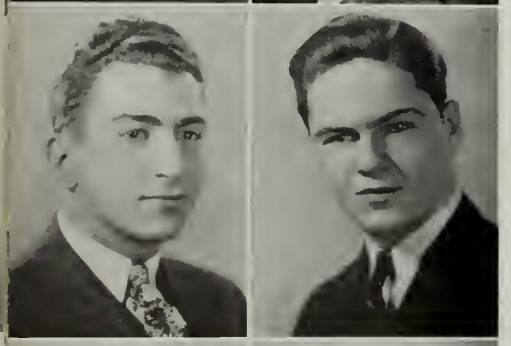

GEORGE S. HABOUSH
"Haby"

Is there a doctor in the house? Hello, Doc.
Hobby: Weight lifting
Ambition: Surgeon
First Lieutenant
Honors: Honor Roll (2, 3)
Objective: College

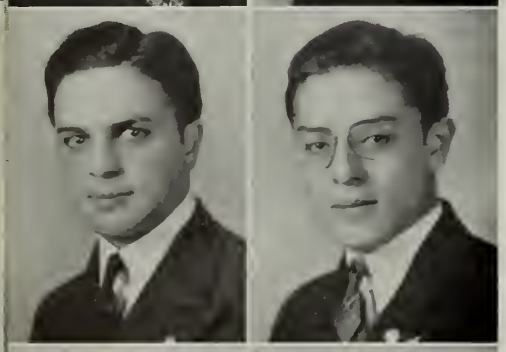

MITCHELL F. HADDAD
"Bunzo"

They shall not pass.
Hobby: Sports
Ambition: Public Accountant
Objective: Business School

MITCHELL HADGE
"Mitch"

All's well that ends well.
Hobby: Sports
Ambition: Secretary
Honors: Spelling Champion
Objective: Work

ALBERT P. HALL
"Al"

As is the workman so is the work.
Hobby: Sports
Ambition: Civil Service
Second Lieutenant
Honors: Honor Roll (2, 3). 2A *. F. and D. (2, 3)
Objective: M. I. T.

LEOPOLD M. HALL
"Lea"

I'm in my glory.
Hobby: Piano
Ambition: Lawyer
Honors: Room Captain (2)
Objective: College

JAMES P. HALLIGAN
"Jim"

London Bridge is falling down. ta-te-ra-ta!
Hobby: Baseball
Ambition: Civil Service
Objective: Holy Cross

WILLIAM H. HALPIN
"Willy"

Laugh your way through life.
Hobby: Sports
Ambition: College
Lieutenant
Clubs: Current Events
Teams: Track
Objective: Success

WILLIAM L. HAMER
"Bill"

Nothing is impossible.
Hobby: Stamp Collecting
Ambition: Trumpeter
Second Lieutenant
Clubs: Orchestra. Rifle
Objective: Northeastern

WILLIAM E. HANLON
"Bill"

Where there's a will there's a way.
Hobby: Skating
Ambition: Teacher
Objective: Bentley School of Accounting

JAMES R. HARRINGTON

"Harry"

A little music now and then is good for the best of men.

Hobby: Sports
Ambition: Lawyer
Captain
Honors: Honor Guard (3, 4)
Teams: Baseball, Football, Track
Objective: Northeastern

JOHN J. HARRINGTON

"J. J. J."

To the stars through bolts and bars, Invincible.

Hobby: Sports
Ambition: Success
Cadet Captain
Honors: Room Councilor (3, 4)
Objective: Clerical School

WILLIAM J. HARTERY

"Bill"

Walking life's sequestered path.

Hobby: Sports
Ambition: Teacher
Honors: Spelling Medal (2)
Objective: College

ARTHUR J. HARVEY

"Yeather"

Thanks for the memories.

Hoby: Sports
Ambition: To be a millionaire
Lieutenant
Teams: Track
Objective: California

EDWARD S. HEALY

"Red"

Honesty is the best policy.

Hobby: Sports
Ambition: Dentist
Second Lieutenant
Teams: Baseball (3, 4)
Objective: Tufts Dental

HERBERT F. HEGARTY

'Herb"

We are only what we make ourselves.

Hobby: Racing Pigeons
Ambition: Journalist
Second Lieutenant
Honors: Lawrence Prize H7, Honor Roll (2), 1A *
Teams: Football (2, 3, 4), Track (2, 3, 4), Baseball (2, 3, 4)
Objective: Columbia

JOSEPH R. HENDERSON

Who knows most says the least.

Hobby: Sports
Ambition: Teacher
Honors: Room Councilor, Athletic Captain
Teams: Baseball (2, 3, 4), Football (3, 4), Track (2, 3)
Objective: Boston College

JAMES E. HENEHAN

"Red"

He from whose lips divine persuasion flows.

Hobby: Money
Ambition: C. P. A.
Objective: Bentley School of Accounting

JOHN HERMAN

"Peppy"

The charm of music.

Hobby: Guitar
Ambition: Aviation
Honors: Home Room Spelling Champion
Teams: Baseball

JOHN J. HICKSON

"Jack"

Don't do today what you can put off 'till tomorow.

Hobby: Sleeping
Ambition: Engineer
Honors: Lawrence Prize H1, F. and D. (1), 2A *, Honor Roll (1)
Teams: Track (2, 3)
Objective: Boston College

EDWARD J. HIGH

"Eddie"

Why should I worry?

Hobby: Sports
Ambition: C. P. A.
Second Lieutenant
Teams: Track
Objective: Boston University

MARTIN F. HOGAN

"Shanty"

Ambition has no rest.

Hobby: Baseball
Ambition: Success
Clubs: Chemistry
Objective: Business

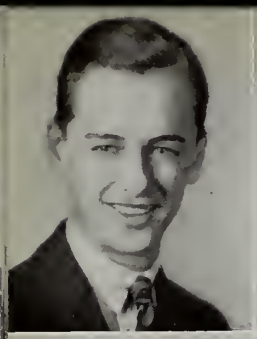
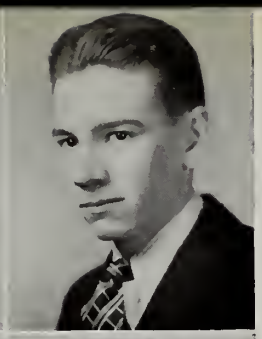

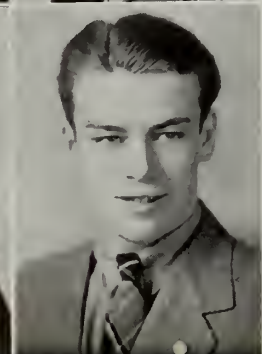

WILLIAM D. HOGAN

"Bill"

Fools walk in where angels fear to tread.

Hobby: Dancing
Ambition: Electrical Engineer
Captain
Objective: To be a success

RUSSELL V. HOLLAND

"Dutchy"

I wanna be in Winchell's column.

Hobby: Sports
Ambition: Business
Teams: Baseball (2), Track (1)
Objective: Boston University

ROY F. HOOD

"Zip"

You've got something there.

Hobby: Sports
Ambition: Business
Teams: Track (2), Baseball (2)
Objective: Minnesota

RAY W. HOOPER

"Oscar"

Laugh, and the world laughs with you.

Hobby: Movies
Ambition: Millionaire
Objective: Alabama

MATTHEW J. HORNER

"Scotty"

Music makes me do the things I do.

Hobby: Music
Ambition: Artist
Clubs: Current Events
Honors: "Record" Staff
Objective: School of the Museum of Fine Arts

DANIEL J. HURLEY

"Danny"

Life without laughter is a dreary blank.

Hobby: Sports
Ambition: To be a success
Honors: Honor Guard (4)
Cadet Captain
Objective: Business

JOHN J. HURLEY

"Jack"

Chirp a little ditty.

Hobby: Sports
Ambition: Get a job
Second Lieutenant
Objective: Boston College

RAYMOND J. IZZO

"Rizz"

"Is zat so?"

Hobby: Sports
Ambition : Business
Honors: Switchboard Operator
Objective: Boston University

WILLIAM P. JACOBS

"Jake"

Mama, that moon is here again.

Hobby: Eating
Ambition: To get enough to eat
Captain
Honors: Honor Roll (2, 3), Chairman of Alumni Committee, 3A *, Drum Major (2, 3, 4), "Record" Literary Editor (4), "Record" Photographer (3, 4)
Clubs: Orchestra (2), Band (2, 3, 4)
Objective: Harvard

HARRY A. JAFFARIAN

"Jaff"

The hardest climbed rung is the first.

Hobby: Sports
Ambition: Lawyer
Objective: Northeastern

JOSEPH H. JAGIELLO

"Jagg"

Think not of tomorrow, today.

Hobby: Skating
Ambition: Business
Second Lieutenant
Honors: Honor Roll (1, 2), 2A *
Objective: B. T. C.

FRED W. JEFFERY

"Jeff"

Whose words all ears took captive.

Hobby: Baseball
Ambition: Success
Clubs: Current Events
Objective: Good Position

PAUL JONES
"Admiral"

Ah! What a life.
Hobby: Crooning
Ambition: Radio Crooner
Objective: Villanova

JOHN F. JOYCE
"Jack"

I hardly ever repent.
Hobby: Sports
Ambition: Businessman
Second Lieutenant
Teams: Baseball
Objective: Boston College

STANLEY J. KALINOWSKI
"Kal"

Heaven helps those who help themselves.
Hobby: Walking
First Lieutenant
Ambition: Successful Businessman
Honors: Honor Roll (2,3)

CHESTER W. KANE
"Chet"

Quiet, please.
Hobby: Horses
Ambition: Lawyer
Second Lieutenant
Clubs: Debating
Objective: Virginia University

PETER P. KARPOWICZ
"Karpy"

A stitch in time saves nine.
Hobby: Swimming and Aviation
Ambition: Aviator
Objective: U. S. Air Corp

WILLIAM KASAMBALIS
"Kassy"

In the still of the night.
Hobby: Sports
Ambition: Engineer
Second Lieutenant
Honors: Lawrence Prize F. and D. (3), Honor Roll (1, 2), 3A *, Home Room Spelling Champion
Clubs: Math. Chemistry, Current Events
Objective: M. I. T.

JOSEPH KAUFMAN
"Joe"

With a charming personality.
Hobby: Fishing
Ambition: To own a boat
Objective: Business

JAMES A. KAVENEY
"Jim"

Good humor is always a success.
Hobby: Talking
Ambition: Lawyer
Objective: University of Southern California

THOMAS J. KEADY
"Tom"

The man of the hour.
Hobby: Sports
Ambition: Olympic Team 1940
Teams: Track (3,4)
Objective: Boston College

GEORGE KEE

Oh, for the life of the sea.
Ambition: Engineer
Clubs: Math., Airplane
Objective: M. I. T.

HARRY KEE

Yes, I said, 3.2808!
Hobby: Aviation
Clubs: Math., Airplane
Objective: College

JOHN D. KEEFE
"Speed"

The hardest climbed rung is the first.
Hobby: Skiing, Swimming.
Ambition: Business man Dancing
Cadet Captain
Honors: Room Councilor
Teams: Track (3, 4)
Objective: Boston University

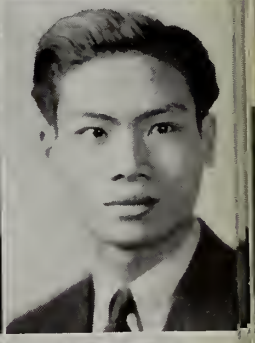
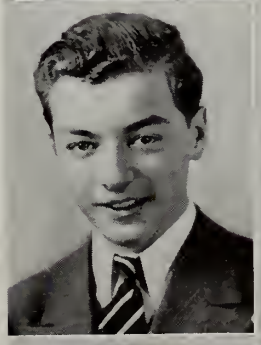

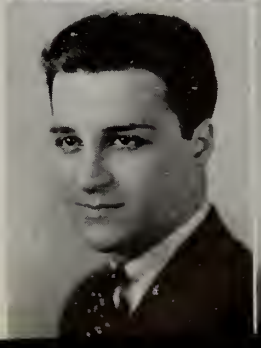

EDWARD J. KELLEY
"Kel"

Make pure and holy.
Hobby: Training Horses
Ambition: Trainer
Clubs: Glee, Rifle
Teams: Football
Objective: Race at Santa Anita

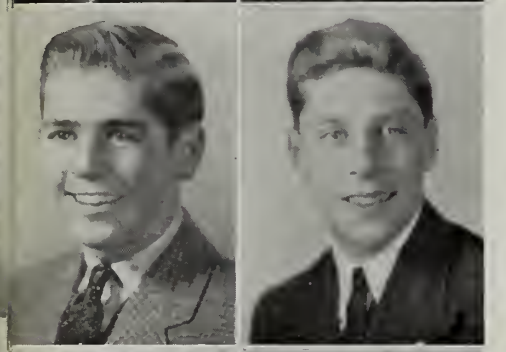

ROBERT T. KELLS
"Bob"

I'd rather be right.
Hobby: Skiing
Ambition: Doctor
Honors: Chairman of Dance Committee
Objective: College

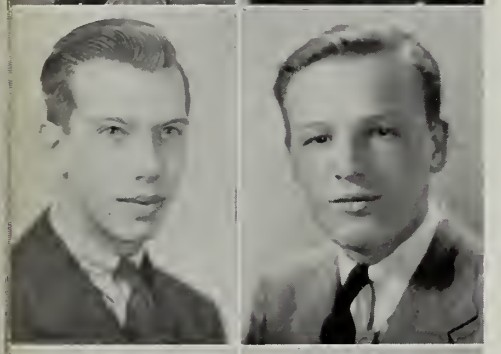

ALFRED R. KERR
"Bob"

The trouble with me is you.
Hobby: Phonographs
Ambition: Engineer
First Lieutenant
Clubs: Math.
Objective: M. I. T.

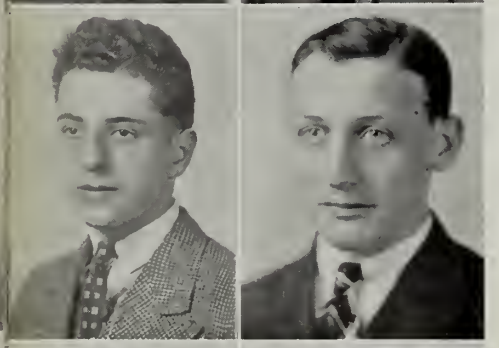

ESA M. KHOURY
"Ace"

Patient effort wins.
Hobby: Sports
Ambition: Engineer
Honors: Individual Drill prize
Objective: Northeastern

JAMES F. KILDUFF
"Jim"

I am moved by the light.
Hobby: Basketball
Ambition: Teacher
Clubs: Glee, Math., Latin
Teams: Football, Track.
Objective: Boston University

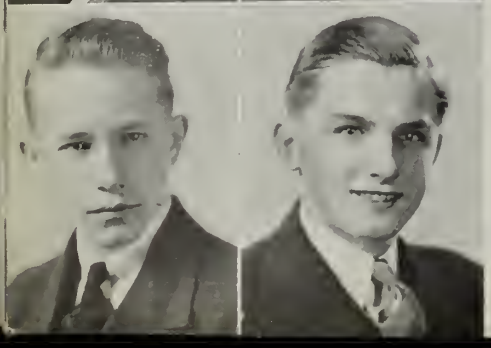

WALTER S. KING
"Rex"

Fortune favors the brave.
Hobby: Dancing
Ambition: State Trooper
Captain
Clubs: Rifle
Objective: Officer in State Troopers

FRED B. KLERCKER
"Clerck"

Hitch your wagon to a star.
Hobby: Sports
Ambition: An officer
Captain
Honors: Lawrence Prize F. and D., 1A *
Clubs: Math.
Objective: West Point

JOHN P. KNOX
"Fat"

Think with your head.
Hobby: Sports
Ambition: Navy
Captain
Honors: Home Room Spelling Champion
Teams: Track
Objective: Annapolis

JOSEPH P. KOBUS
"Jojo"

Good things come small.
Hobby: Dancing
Ambition: Journalist
Second Lieutenant
Objective: Boston University

KAROL J. KOSTKA
"Bing"

Stubborn labor conquers all.
Hobby: Aviation
Ambition: Accountant
Objective: Boston University

NICHOLAS A. KOULOPLOS
"Coule"

A mind devoted to a strong desire.
Hobby: Drawing
Ambition: Business Manager
Captain
Honors: Lawrence Prize F. and D. (3), D1
Objective: Boston University

JOHN F. KRUNITIS
"Johnny"

Appreciate the joys of life.
Hobby: Sports
Ambition: To graduate
Objective: Boston University

JOHN KUNDANIS

"Johnny"

Honor and achievement above all.

Hobby: Sports
Objective: Boston University

ROBERT H. KURTZER

"Bobby"

He means well who does well.

Hobby: Scrapbooks
Ambition: Reporter
Second Lieutenant
Honors: Honor Roll (3)
"Record" Staff
Objective: Columbia

MAX KUSHNER

"Quack"

Live today and look to the future.

Hobby: Sports Books
Ambition: Business
Objective: College

EDWARD KUSSY

"Hussy'

Virtue is its own record.

Second Lieutenant
Honors: Honor Roll (1)
Objective: College

FRANK A. La FRAZIA

"Kickdock"

You took the words right out of my mout'.

Ambition: Psychologist

MITCHELL LAHAM

"Mitchy"

A member of honor's famous train.

Hobby: Philatelist
Ambition: Sales Manager
Objective: Bentley School of Accounting

ROBERT LAIBLE

"Bob"

Silence gives consent.

Hobby: Skiing
Ambition: Banker
Captain
Honors: Honor Guard, Year Book Committee
Clubs: Current Events
Objective: B. U. C. B. A.

ROBERT E. LAIRD

"Doc"

And even this shall pass away.

Hobby: Sports
Ambition: Engineer
Honors: Athletic Captain (3, 4)
Teams: Football (3, 4)
Track (2, 3, 4)
Objective: Lincoln Parks, Nebraska

JOHN T. LAMBERT

"Jack"

Inquire not too curiously.

Hobby: Music
Ambition: C. P. A.
Second Lieutenant
Objective: Boston University

AIDAN L. LANCASTER

"Lanny"

A man of few words.

Hobby: Collecting coins
Ambition: Be a Success
Second Lieutenant

JOHN W. LARKIN

"Pepper"

Getting some fun out of life.

Hobby: Stamps
Ambition: Banker
Clubs: Glee
Teams: Track (1, 2, 3, 4)
Baseball
Objective: University of Southern California

ANTHONY M. LASHOTO

"Tony"

Don't count your chickens before they're hatched.

Hobby: Radio
Ambition: Mechanic
Clubs: Glee, Current Events
Teams: Track (3)
Objective: Alabama University

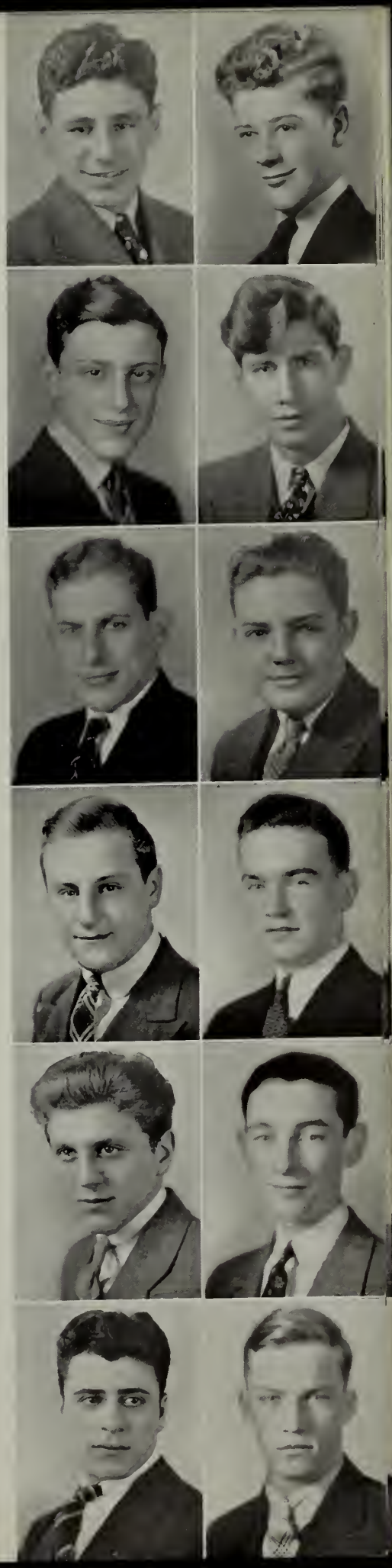

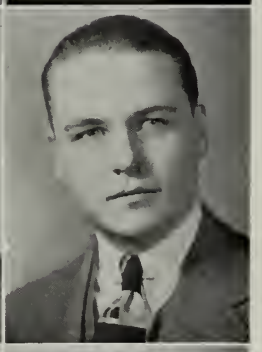
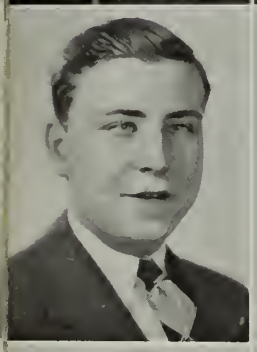

DANIEL LASOVICK
"Dapper"

Sweet is the word for you.
Ambition: Pharmacist
Second Lieutenant
Honors: Honor Roll (2, 3) 1A *
Clubs: Chemistry
Objective: Mass. College of Pharmacy

OSCAR L. LATKOWITCH
"Ozzie-Ski"

Each mind has its own method.
Hobby: Chemistry
Ambition: Chemist
Clubs: Current Events (4), Orchestra (4)
Teams: Fencing (3)
Objective: Northeastern

THOMAS J. LAVIN
"Pete"

Me, too.
Hobby: Books
Ambition: Philosopher
Teams: Track
Objective: Northeastern

JOHN D. LAWTON
"Jack"

All's well that ends well.
Hobby: Swimming
Ambition: Work
Captain
Honors: Switchboard Operator, Alumni Committee, Room Councilor
Objective: Accounting

AUGUSTUS R. LAZZARI
"Gus"

All the world loves a comedian.
Hobby: Sports
Ambition: Engineer
Objective: M. I. T.

JOSEPH P. LENNON
"Joe"

First come, first served.
Hobby: Golf
Ambition: Golf Pro.
First Lieutenant
Honors: Home room Spelling winner

ROBERT W. LENT
"Robby"

A man of his word.
Hobby: Skiing
Ambition: Hotel Manager
Clubs: Current Events
Teams: Track (2)
Objective: Burdett Business College

MITCHELL LEON
"Tex"

Yes, my lad, I won the war.
Hobby: Electricity
Ambition: Chemist
Lieutenant
Clubs: Current Events

JOHN F. LEONARD
"Hercules"

Just what the doctor ordered.
Hobby: Camping
Ambition: Doctor
Captain
Clubs: Rifle (2, 3), Stamp (3)
Teams: Football (1, 3, 4)
Objective: West Point

ROGER J. LEONARD

Who's afraid of a bold bad man?
Hobby: Sailing
Ambition: Success in Business
Clubs: Current Events

RUPERT A. LEONARD
"Bunny"

Here he comes. Wow!
Hobby: Art
Ambition: Engineering
Teams: Track
Objective: Boston College

ISIDOR LERNER
"Ike"

A youth without a care.
Hobby: Sports
Ambition: Engineer
Captain
Honors: Individual Prize (2), Honor Guard (3, 4)
Clubs: Chemistry (4)
Objective: College

JACOB E. LESBERG

"Jack"

Ah! What a life.

Hobby: Music
Ambition: Dentistry
Honors: French Honor Roll (2), Lawrence Prize F. and D. (2)
Objective: Tufts Dental

DOMENIC M. LESSA

"Dom"

Accurate of hand, perceptive of mind.

Hobby: Aviation
Ambition: Engineer
Second Lieutenant
Objective: New England Aircraft School

BURTON R. LEVENSON

"Bob"

A penny for your thoughts.

Hobby: Sports
Ambition: Lawyer
Honors: Vice President of Current Events Club
Teams: Track (Manager)
Clubs: Current Events, Dramatic

CHARLES I. LEVINE

"Archie"

Play the cat not the mouse.

Hobby: Model Airplanes
Ambition: Engineer
Objective: M. I. T.

EDWARD LEWIS

"Hy"

Life is too sweet to worry.

Hobby: Making Friends
Ambition: To be a success
Objective: College

EDWARD A. LINN

"Whitey"

It is well to profit by the folly of others.

Hobby: Sports
Ambition: Lawyer
Clubs: Rifle
Objective: Boston University

FREDERICK L. LINN

"Fred"

A pale and blushing rose is he.

Hobby: Sailing
Ambition: C. P. A.
Cadet Captain
Honors: Fidelity Prize (2, 3), Vice President (3), President (4), Room Councilor (2, 3, 4), Student Council (2, 3, 4), Secretary Student Council (3), President Student Council (4), Delegate of the State Student Council (3), Vice President State Student Council, Representative of the Junior Red Cross (3, 4), Vice President of the Junior Red Cross
Teams: Fencing, Football
Objective: Boston University

EDWARD H. LLOYD

"Luck"

Silence is golden.

Ambition: Steel Executive
Teams: Track
Objective: Holy Cross

EDWARD L. LODGE

"Ed"

So this is Egypt!

Hobby: Traveling
Ambition: Travel
Second Lieutenant
Clubs: Current Events, Chemistry (3), Rifle (1)

FRANK LOPEZ

"Ray"

An ardent, serious student.

Hobby: Sports
Ambition: Salesman
Honors: Lawrence Prize S1
Objective: Northeastern

MANUEL J. LOUZAN

"Manny"

What's in a name?

Hobby: Sports
Ambition: Bookkeeper
Objective: Bentley School of Accounting

MELVIN R. LUBIN

"Mell"

What's the end of fame.

Hobby: Photography
Ambition: C. P. A.
Second Lieutenant
Honors: Dance Committee
Clubs: Chemistry
Objective: Boston University

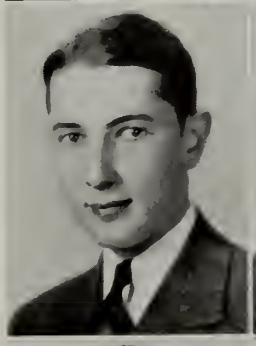

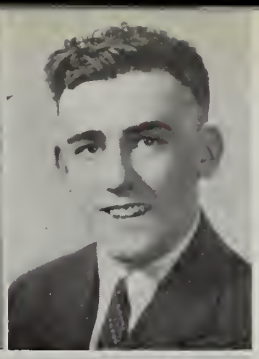

JOHN J. LUGAS

"Lukey"

An honest man is the noblest work of God.

Hobby: Sports
Ambition: Aviation
Teams: Baseball
Objective: Aviation Corps

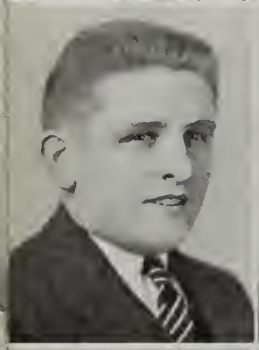
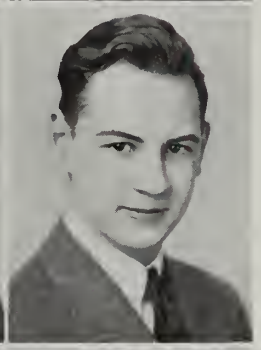

ROBERT F. LYNCH

"Bob"

Kind deeds are wrought by me.

Ambition: Politician
Cadet Lieutenant
Clubs: Current Events, Rifle
Objective: New York University

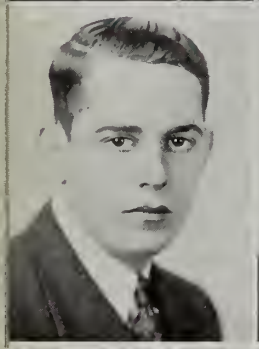
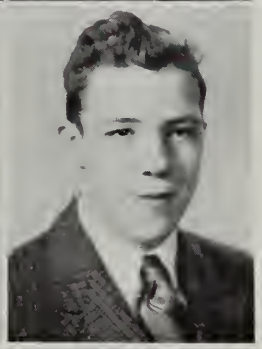

WILLIAM G. LYNCH

"Bill"

A word from the wise is sufficient.

Hobby: Traveling
Ambition: To Travel
Teams: Track (1)
Objective: Notre Dame

CHARLES W. LYONS

"Bill"

Art is long, artists usually short.

Hobby: Sports
Ambition: Banker
Objective: Mass. State College

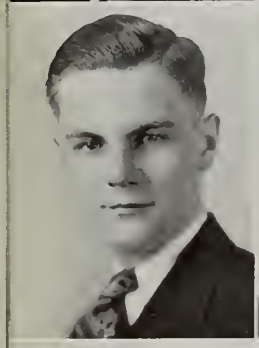
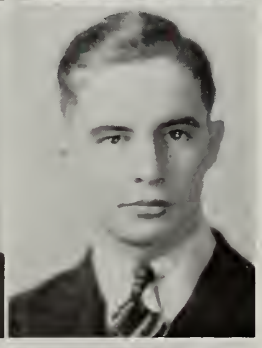

JOSEPH H. LYONS

"Joe"

A man of few words.

Ambition: Engineer
First Lieutenant
Clubs: Math.

HENRY B. McCARTEN

English High, the milestone on the road to successs.

Hobby: Football
Ambition: Engineer
Teams: Baseball
Objective: Engineer

JOHN J. McCARTHY

"Mac"

Silence gives consent.

Hobby: Baseball
Clubs: Aviation (1)
Teams: Baseball (4)

DONALD E. McCLAREN

"Don"

Never get off the water wagon.

Hobby: Stamps
Ambition: Chemist
Objective: Northeastern

THOMAS A. McCORMACK

"Mac"

Never say die!

Hobby: Stamp Collecting
Ambition: Engineer
Second Lieutenant
Honors: Athletic Captain '37
Objective: M. I. T.

CHARLES V. McDERMOTT

"Mac"

He means well who does well.

Hobby: Athletics
Ambition: Bandleader
Teams: Baseball (2, 3, 4)

GERARD E. MacDONALD

"Mac"

None but the brave deserves the fair.

Hobby: Sports
Ambition: Business
Honors: F. and D. (1)
Teams: Track, Football (Assistant Manager)
Objective: Notre Dame

EDWARD J. McDONOUGH

"Mac"

A fig for care and a fig for woe.

Hobby: Sports
Ambition: Businessman
Objective: Notre Dame

PATRICK J. McDONOUGH
"Mac"

A big man with big ideas.
Hobby: Sports
Ambition: Aviator
Objective: Burdett Business College

RALPH T. McGARY
"Mac"

Charm strikes the sight, merit wins the soul.
Hobby: Sports
Ambition: To travel
Cadet Lieutenant
Teams: Baseball

DONALD McGOVERN
"Donnie"

The poet is all knowing.
Hobby: Pianist
Ambition: Lawyer
Cadet Captain
Clubs: Current Events (1)
Teams: Track (1)
Objective: Boston University

WILLIAM D. McGOVERN
"Flash"

Determination can move mountains.
Hobby: Sports
Ambition: Bank Executive
Teams: Baseball (4)
Objective: Southern California

JOHN E. McGREGOR
"Mac"

All I ask is to be left alone.
Hobby: Reading
Ambition: Engineer
First Lieutenant
Clubs: Chemistry (4), Current Events (4)

THOMAS J. McGRIMLEY
"Mac"

Vex not his ghost.
Hobby: Sports
Cadet Captain
Honors: Honor Roll (2), 1A *, Individual Prize (2), Honor Guard (3)
Clubs: Chemistry (4)
Teams: Baseball (4), Track (2)
Objective: College

JOHN P. McGUIRE
"Johnny"

Always ready and willing.
Hobby: Sports
Ambition: Doctor
Clubs: Glee (1)
Teams: Baseball (4)
Objective: Holy Cross

DANIEL T. McINNESS
"Mac"

Life is too sweet to worry.
Hobby: Sports
Ambition: Lawyer
Clubs: Current Events
Teams: Football (2), Track (1, 2), Baseball (1, 2)
Objective: Boston University

HENRY McKAY
"Ace"

Drink to me with thine eyes.
Hobby: Photography
Ambition: Aviator
Clubs: Glee (4)
Teams: Track (2), Baseball (4)
Objective: Marine Air Corps

JAMES F. McKEON
"Mac"

Discretion is the better part of valor.
Hobby: Football
Ambition: Musician
Teams: Track (1), Football (4), Baseball (4)

JOHN E. McLAUGHLIN
"Mac"

Don't count your chickens before they are hatched.
Hobby: Hunting
Ambition: Engineer
Objective: Indiana University

JOHN T. McLAUGHLIN
"Mac"

What is good for the goose, is good for the gander.
Hobby: Sports
Ambition: Business
First Lieutenant
Honors: Lawrence Prize F. and D. (2), A2 *, Honor Roll (1, 2, 3)
Objective: Bentley School of Accounting

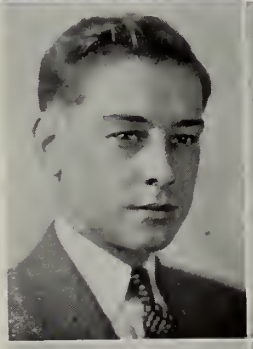

JOSEPH F. McLAUGHLIN

"Flash"

Knowledge is power.

Hobby: Sports
Ambition: Lawyer
Lieutenant
Clubs: Debating (1)
Teams: Track, Baseball

MODESTINO J. MALLARDO

"Mustie"

With a charming personality.

Hobby: Aviation
Ambition: Typist
Cadet Lieutenant
Objective: New England Aircraft School

JOHN A. McMAHON

"Mac"

He who works, succeeds.

Hobby: Working
Ambition: Big Business
Objective: Boston College

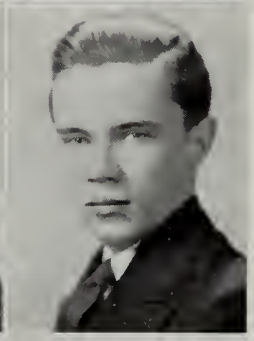

ANDREW F. MALLOY

"Andy"

Whistle and she'll come to you.

Hobby: Photography
Ambition: Lawyer
Clubs: Camera (4)
Teams: Track (2)

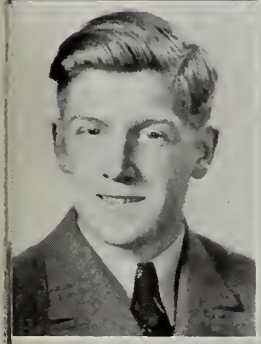

WESLEY A. McNEILL

"Wes"

Experience is what you get when you're looking for something else.

Hobby: Stamps
Ambition: Post Office Clerk

ROBERT MALONEY

"Bob"

Life is a jest.

Hobby: Golf
Ambition: Travel around the world
Honors: Prize Drill, "Record" (4) (Business Manager)
Objective: Business

FRANK J. McNULTY

"Cuddles"

The love of money is the root of all evil.

Hobby: Coin Collector
Ambition: Engineer
Cadet Captain
Honors: Honor Roll (1, 2, 3), Room Councilor (2, 3), Lawrence Prize F. and D. (3), "Record" Staff, Honor Guard (3), Sec. - Treas. Senior Class, Student Councilor (2, 3), Delegate State Student Council (3, 4), Delegate Eastern Mass. Student Council (3, 4)

THOMAS J. MALONEY

"Mal"

Each mind has its own methods.

Hobby: Sports
Ambition: Sports writer
Cadet Lieutenant
Honors: Athletic Captain (3)
Teams: Baseball (2, 3), Capt. '38 Baseball team, Football (4), Track (3, 4)
Objective: Boston College

WALTER McSWEENEY

"Mac"

O! Appeaser of our hungry appetites.

Hobby: Dancing
Ambition: Lawyer
Clubs: Debating
Teams: Track, Football

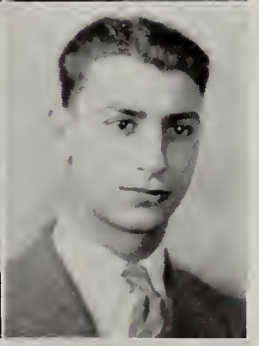

CLARENCE C. MALOOF

"Larry"

Sigh no more, ladies, sigh no more.

Hobby: Sports
Ambition: Chemist
Objective: M. I. T.

PAUL D. MAFFEO

Ambition has no rest.

Hobby: Sports
Ambition: Teaching
Objective: Boston University

ABRAHAM E. MALOOF

"Foolam"

A penny earned is a penny saved.

Hobby: Sports
Ambition: Journalist
Honors: Room Captain (3)
Objective: Boston University

JOHN J. MANNING
"Shono"

To bed, you retired banker.
Hobby: Sports
Ambition: Machinist
Objective: Columbia

JOHN J. MANNING
"Red"

Industry makes all things easy.
Hobby: Sports
Ambition: Banker
Clubs: Current Events
Teams: Football (1, 2, 3, 4), Track (3, 4), Baseball (3, 4)
Objective: Notre Dame

JAMES M. MANNING
"Red"

Labor is tiring.
Hobby: Hockey
Ambition: Bruins
Objective: Boston College

JOSEPH L. MARIANO
"Joe"

Little strokes fell great oaks.
Hobby: Sports
Ambition: Stenographer
Cadet Lieutenant
Objective: Northeastern

ACCURZIO MARINO
"Gus"

We heard you the first time.
Hobby: Dancing
Ambition: C. P. A.
Cadet Lieutenant
Objective: Bentley School of Accounting

ALBERT MARMER
"Al"

Only the wise speak little.
Hobby: Sports
Ambition: Chemist
Cadet Captain
Objective: M. I. T.

EDWARD G. MARSHALL
"Bud"

None but the brave deserve the fair.
Hobby: Sports
Ambition: Diesel Engineering
Objective: M. I. T.

JOHN J. MARSHALL
"Jack"

A mind devoted to a strong desire.
Hobby: Sports
Ambition: Accountant
Honors: Room Councilor
Teams: Track, Baseball
Objective: Bentley School of Accounting

JOSEPH MARSHALL
"Joe"

Let us take the blows of life with a smile.
Hobby: Sports
Ambition: Navy
Teams: Track, Baseball
Objective: Hiram College

ROBERT W. MARTIN
"Bob"

A member of honor's famous train.
Hobby: Reading
Ambition: Sailor
Objective: U. S. Navy

JOHN F. MARTINI
"Monty"

A flood of laughter in his eyes.
Hobby: Sailing
Ambition: Engineer
Cadet Lieutenant
Objective: Engineering School

ROBERT MASTERSON, Jr.
"Bob"

What's funny on Sunday night is funny on Tuesday morning.
Hobby: Swing Music
Ambition: Engineer
Honors: "Record" Staff (3, 4), Honor Guard (3), Chairman Dance Com. (4)
Objective: Holy Cross

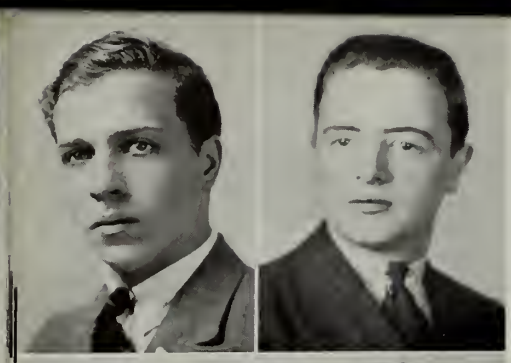

JOHN MATOOK

"Johnny"

I know a trick worth two of that.

Hobby: Photography
Ambition: Accountant
Cadet Lieutenant
Teams: Track (3,4)
Objective: Bentley School of Accounting

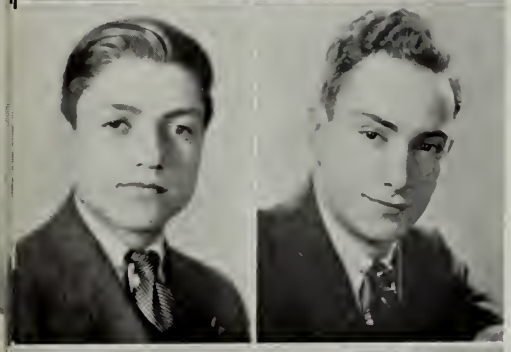

DOMINIC A. MATTEI

"Moose"

The moon got in my eyes.

Hobby: Sports
Ambition: Business
Clubs: Current Events
Teams: Track (3, 4), Baseball (2, 3)
Objective: Business School

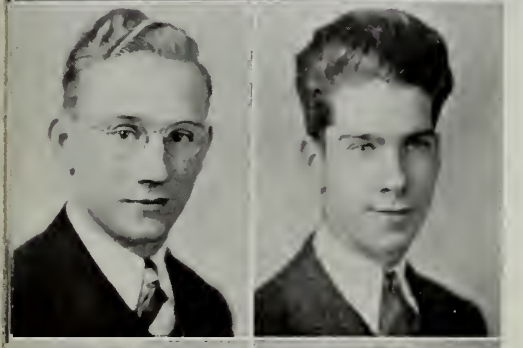

GEORGE JAMES MELAUGH

"Guggles"

I came, I saw, and they conquered.

Teams: Football, Baseball, Track

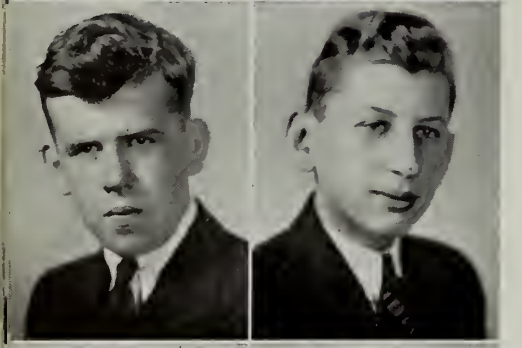

BERNARD F. MENTON

"Buddy"

Time will explain it all.

Hobby: Sports
Ambition: Business Man
Cadet Lieutenant
Objective: Executive

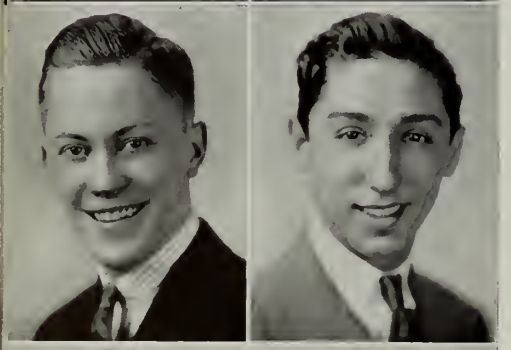

RALPH MERRILL

Ambition has no rest.

Hobby: Sports
Ambition: Naval Officer
Objective: U. S. Naval Academy

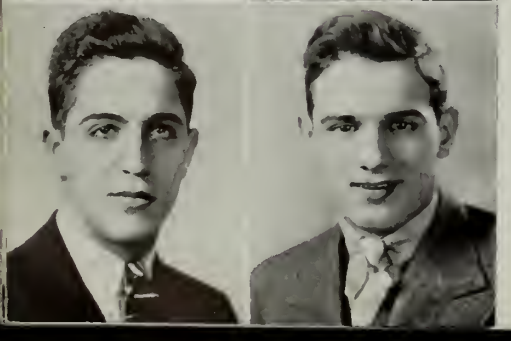

MICHAEL T. MICHAEL

"Mike"

Modesty and silence

Hobby: Sports
Ambition: Dentist
Objective: Tufts

LAMBROS MIHALOPOULOS

What you are today decides tomorrow's works.

Hobby: Sports
Ambition: Business Man
Honors: Room Treasurer, Room Captain
Teams: Track

GILBERT O. MILLER

"Gil"

Like father, like son.

Hobby: Imitating Orchestras
Ambition: Geographer
Cadet Lieutenant
Objective: Clark University

THOMAS F. MOAKLEY

"Tom"

Go west, young man, go west.

Hobby: Stamps
Ambition: Business Executive
Cadet Lieutenant
Objective: Business School

LOUIS MOGUL

"Slim"

Absence makes the world grow fonder.

Hobby: Old Coins
Ambition: C. P. A.
Objective: Boston University

ANTHONY J. MOLICA

"Lanny"

Silence is golden.

Hobby: Sports
Ambition: Electrical Engineer
Cadet Lieutenant
Objective: Northeastern

PETER F. MONACO

"Pete"

A genial fellow at all times.

Hobby: Sports
Ambition: Millionaire
Cadet Lieutenant
Honors: Lawrence Prize F. and D. (3)
Objective: Notre Dame

WILLIAM F. MOORE
"Bill"

Show your vitality.

Hobby: Sports
Ambition: Business Executive
Cadet Lieutenant
Honors: Honor Roll (1). 1A *
Objective: Business School

ARTHUR H. MORRIS
"Uncle"

Laugh, and the world laughs with you.

Hobby: Sports
Ambition: To live a long life
Honors: Individual Prize (3)
Clubs: Rifle
Teams: Track (3, 4)
Objective: Northeastern

LORIMER P. MORRISON
"Laurie"

Where art thou, Romeo?

Hobby: Current Events
Ambition: Historian
Cadet Lieutenant
Objective: State Teacher's College

JOHN M. MORRISSEY
"Johnny"

What should a man do but be merry?

Hobby: Swimming
Ambition: Business Executive
Cadet Lieutenant
Objective: Business School

HERBERT C. MORSS
"Herbie"

Stop, you're breaking my heart!

Hobby: Sports
Ambition: Dentist
Cadet Lieutenant
Honors: Spelling Bee Champion (1, 3). Room Councilor (3). Chairman Picture Committee
Clubs: Chemistry
Objective: Tufts

FRED MOUSSALLY
"Moose"

He has an eye for beauty.

Hobby: Sports
Ambition: Accountant
Objective: Business

AUSTIN C. MULKERIN
"Speed"

Hark! The dogs do bark.

Hobby: Horse Racing
Ambition: Executive
Objective: Northeastern

THOMAS J. MULLINS
"Tom"

I'd rather be right.

Hobby: Sports
Ambition: C. P. A.
Objective: B. U. C. B. A.

JOHN F. MULRY
"Mul"

Why, he's a man of steel.

Hobby: Photography
Ambition: Army Officer
Clubs: Rifle
Teams: Track (2, 3)
Objective: Norwich Military Academy

EDWARD J. MURPHY
"Murph"

Steady and strong is he.

Hobby: Sports
Ambition: C. P. A.
Cadet Lieutenant
Objective: Bentley School of Accounting

FRANCIS J. MURPHY
"Hash"

A little goes a long way

Hobby: Sports
Ambition: Politics
Objective: Boston College

JAMES F. MURPHY
"Jim"

All's well that ends well.

Hobby: Sports
Ambition: Business
Objective: B. U. C. B. A.

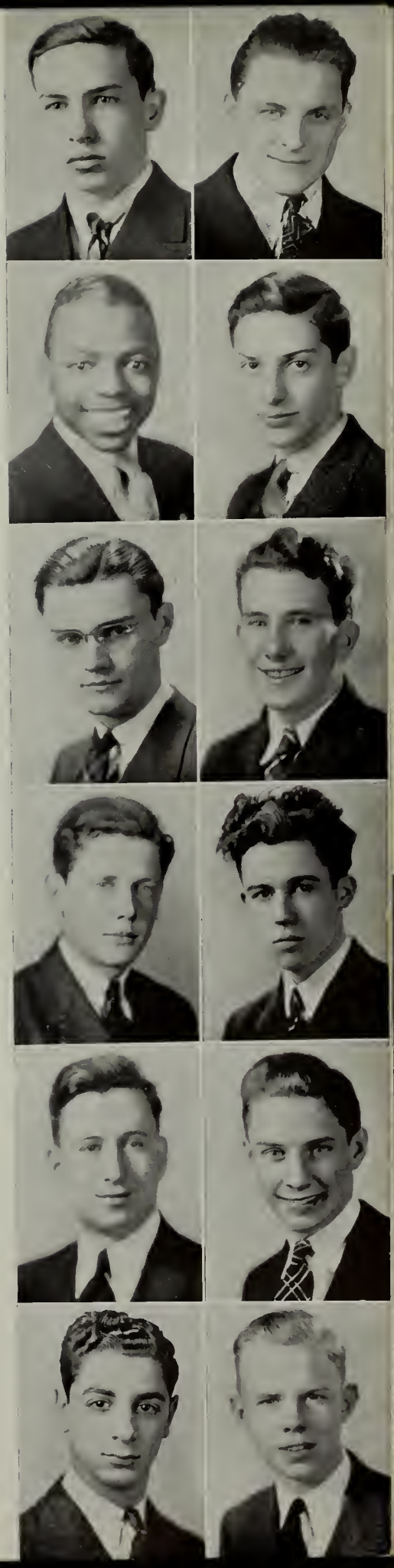

JOHN R. MURPHY

"Jack"

He is one who is liked by all.

Hobby: Sports
Ambition: Mechanic
Objective: College

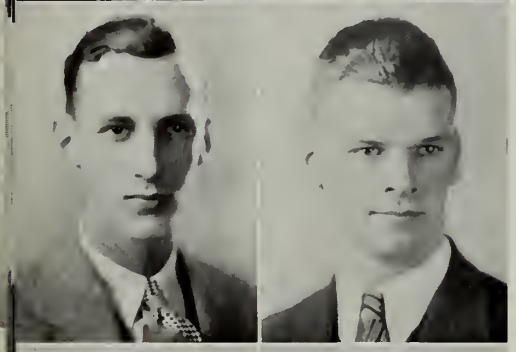

KENNETH B. MURPHY

"Ken"

All my fame is due to myself alone.

Hobby: Collecting Money
Ambition: To be a man
Honors: Lawrence Prize F1, Lawrence Prize F. and D. (2), Honor Roll (1, 2), 5A *, Switchboard, Library Corp
Objective: Boston College

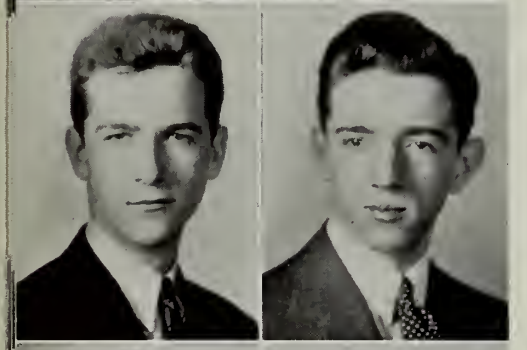

PATRICK F. MURPHY

"Packey"

The king of good fellows.

Hobby: Drawing
Ambition: Pass College Boards
Honors: Lost and Found Dept. (2)
Objective: M. I. T.

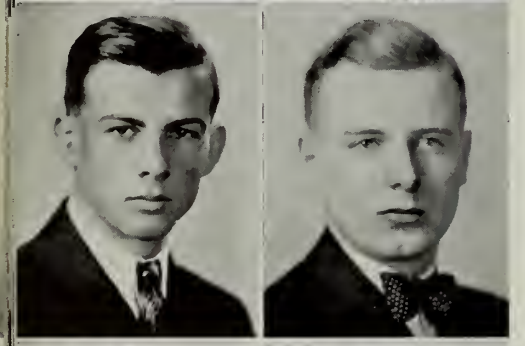

EDWARD J. MURRAY

"Bud"

His spurs have honorably been won.

Hobby: Sports
Ambition: Business
Honors: Lawrence Prize F. and D. (3), Honor Roll (2), 1A *
Objective: Business Executive

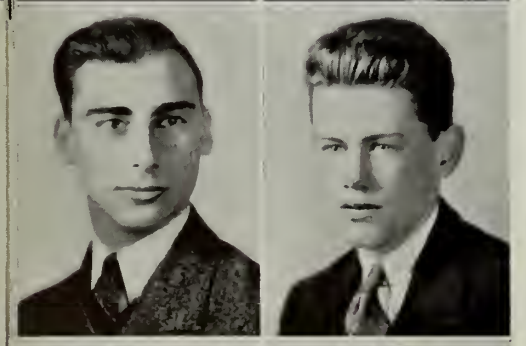

MURRAY I. MYERS

Quiet, please.

Teams: Track (Assistant Manager)
Objective: Boston University

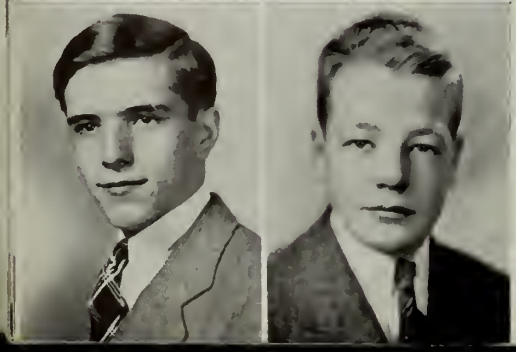

AMBROSE B. NANGERONI

A stitch in time saves nine.

Hobby: Electricity
Ambition: Electrical Engineer
Honors: Lawrence Prize F. and D. (1), Honor Roll (1, 2), Room Councilor (1, 2), "Record" Staff (3, 4)
Objective: Northeastern

PHILIP NASSISE

"Phil"

Deeds not words.

Hobby: Mathematics
Ambition: Engineer
Cadet First Lieutenant
Honors: Honor Roll (1, 2), 1A *
Clubs: Math. (President) Chemistry
Objective: M. I. T.

EDWIN L. NAYLOR, Jr.

"Ed"

What do you hear? From the mob?

Hobby: Sports
Ambition: A Man of Honor and Achievement
Cadet Captain
Honors: Lawrence Prize F2, Honor Roll (3), Athletic Captain (4), Alumni Committee
Teams: Track (4)
Objective: Lowell Textile

CHARLES G. NEARHOS

"Nero"

They shall not pass.

Hobby: Sports
Ambition: Go thru the mill
Objective: College

JAMES NEELY, Jr.

"Jim"

This is the life.

Hobby: Photography
Ambition: Accountant
Cadet Captain
Honors: Lawrence Prize I3, Lawrence Prize F. and D. (3), Honor Roll (2, 3) 3A *
Objective: Boston University

TIMOTHY J. NESDALE

"Deacon"

Nothing is impossible.

Hobby: Hi-Li
Ambition: Millionaire
Honors: Spelling Bee Winner (2)
Clubs: Glee (3)
Objective: Business School

LAWRENCE F. NEVIN

"Wiff"

A sailor he should be.

Hobby: Chopping Wood
Ambition: G-Man
Objective: Bentley School of Accounting

WILLIAM J. NEWCOMB
"Newky"

I like work, play, and study.
Hobby: Dreaming
Ambition: Sleep forever
Clubs: Glee (4)
Teams: Track (4), Baseball (4)

CHARLES H. NEWPOL
"Jay Berwanger"

And so was Napoleon.
Hobby: Sports
Ambition: Civil Engineer
First Lieutenant
Honors: Honor Roll (1, 3) 1A *. Lawrence Prize F. and D. (1), Honor Guard (3, 4), Room Councilor (4). "Record" Advertising Staff (4)
Clubs: Math. (4), Chemistry (4)
Teams: Track (4)
Objective: West Point

JOHN J. NICHOLSON
"Nick"

Don't worry till the time comes.
Hobby: Golf
Ambition: President
Objective: Boston University

JOHN A. NORTON
"Johnny"

Tempus sure does fugit.
Hobby: Sports
Ambition: Commercial Artist
Objective: Notre Dame

JOHN A. NOUN
"Johnny"

Sow a thought, and reap an act.
Hobby: Photography
Ambition: Civil Engineer
Objective: M. I. T.

CARL M. NYBERG
"Swede"

Versed in the Arts and stuff.
Hobby: Skiing
Ambition: Accountant
Second Lieutenant
Clubs: Camera
Objective: Bentley School of Accounting

JOSEPH F. O'BRIEN
"Joe"

He is a merry desperado.
Hobby: Football
Ambition: Civil Engineer
Honors: Room Treasurer
Clubs: Glee
Objective: Northeastern

LEO J. O'BRIEN
"Dulphney"

Make hay while the sun shines.
Hobby: Sports
Ambition: Actor
Objective: Hollywood

RICHARD O'BRIEN
"Obie"

He who rises late never does a good day's work.
Hobby: Sports
Ambition: Civil Engineer
Teams: Track (2, 3)
Objective: M. I. T.

WILLIAM J. O'BRIEN
"Walyo"

I know a trick worth two of that.
Hobby: Dancing
Ambition: Hog-caller
Clubs: Glee
Objective: Slippery Rock

THOMAS F. O'CONNELL
"Red"

Whistle, and she'll come to you.
Hobby: Hockey
Ambition: Janitor at Vassar
Honors: Athletic Captain (1, 2, 3), Spelling Bee Winner (3)
Clubs: Current Events
Objective: Boston College

THOMAS M. O'CONNELL
"Napper"

He who works, succeeds.
Hobby: Sports
Ambition: Captain of Notre Dame Football Team
Honors: Athletic Captain (2, 3, 4)
Clubs: Chess, Stamp, Rifle
Teams: Hockey (1), Baseball (1)
Objective: Notre Dame

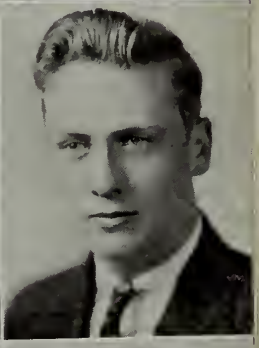

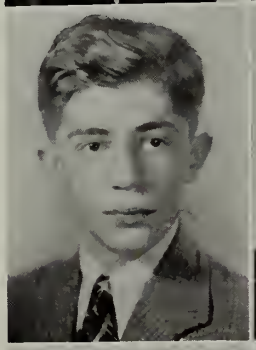

DANIEL B. O'CONNOR
"Okie"

The mirror of all courtesy.

Hobby: Sports
Ambition: Architect
Honors: Room Councilor (3)
Clubs: Chemistry (3)
Teams: Track (3, 4)
Objective: Notre Dame

JOHN J. O'CONNOR
"Lefty"

That school-girl complexion.

Hobby: Bowling
Ambition: U. S. Army Officer
Teams: Football (2, 3)
Objective: Boston College

WILLIAM J. O'CONNOR
"Weems"

Tiny wheels turn mighty cogs.

Hobby: Sports
Honors: Honor Roll
Teams: Track
Objective: Boston College

WILLIAM F. O'CONNOR
"Bill"

Look before you leap.

Hobby: Sports
Ambition: G-Man
Honors: Honor Roll (1, 2, 3)
Clubs: Stamp, Checker
Objective: University of Southern California

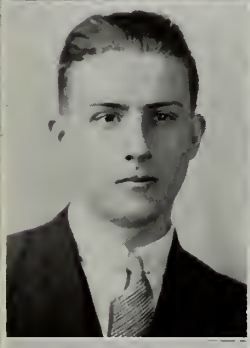

WALTER J. OGAR
"Major"

A good friend to everyone.

Hobby: Riding
Ambition: Army Officer
Honors: Honor Roll (1, 2, 3), Student Council, "Record" Staff, Picture Committee
Objective: West Point

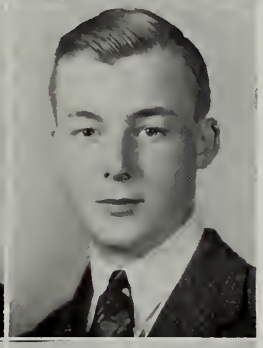

FRANK E. O'KEEFE
"Oakie"

An ardent, serious student.

Hobby: Swimming
Ambition: Professional Swimmer
Second Lieutenant
Honors: Lawrence Prize F. and D. (2), Honor Roll (2)
Objective: Boston College

WALTER D. O'KEEFE
"Cuff"

Hitch your wagon to a high aim.

Hobby: Sports
Ambition: Orchestra
Honors: Lawrence Prize S1, Honor Roll (1)
Teams Track (2, 3, 4), Baseball (2, 3)
Objective: Duke University

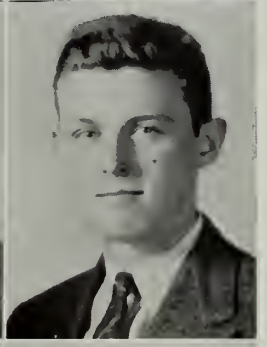

VERNON E. OLDHAM
"Benny"

Let us rejoice while we are young.

Hobby: Reading
Objective: Annapolis

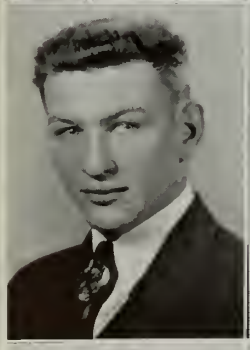

HAROLD I. OLSEN
"Ollie"

Life's too short.

Hobby: Skiing
Ambition: Chemist
Objective: M. I. T.

EDWARD C. O'MALLEY
"Pat"

Give me an audience.

Hobby: Sports
Ambition: G-Man
Teams: Track (1, 2, 3, 4)
Objective: Holy Cross

JOHN J. O'MALLEY
"Stretch"

Money in the hand, and in the pocket.

Hobby: Sports
Ambition: Business
Objective: Villanova

ERNEST F. O'NEILL
"Tip"

Men gladly believe what they wish to.

Hobby: Swimming
Ambition: To be successful First Lieutenant
Clubs: Stamp, Drum Corp (1)
Teams: Football (3, 4), Baseball (3)
Objective: A Job

JOHN S. O'NEIL

"Johnny"

The game is up.

Hobby: Collecting Pictures
Ambition: Musician
Second Lieutenant
Teams: Track (3, 4)
Objective: Boston Conservatory of Music

FERDINAND J. OSER

"Julian"

Hope against hope, and ask till ye receive.

Hobby: English Literature
Ambition: Doctor
Clubs: Debating (4), Chess (2)
Objective: Boston University

BRUNO A. PAGLIA

"Porky"

Spare the rod and spoil the child.

Hobby: Bowling and Baseball
Ambition: Electrical Engineer
Cadet Lieutenant
Clubs: Current Events
Teams: Track (1, 2)
Objective: M. I. T.

NUNZIO L. PALLADINO

"Butch"

I'm telling you — not asking you.

Hobby: Airplanes
Ambition: Diesel Engineer
Clubs: Aviation (1)
Objective: Hemphill Diesel School

BERNARD N. PANAJIA

"Bernie"

Life is too sweet to worry.

Hobby: Music and Art
Ambition: Lawyer
Second Lieutenant
Clubs: Band
Objective: Boston University Law School

ANTONIO A. PANDOLFO

"Panny"

Who escapes a duty avoids a gain.

Hobby: Reading
Ambition: Reg. Pharmacist
Captain
Honors: Honor Guard (3, 4)
Clubs: Current Events (4), Chemistry (4)
Objective: Mass. College of Pharmacy

CHARLES J. PARKHURST

"Parky"

Business is business.

Hobby: Chess and Bowling
Ambition: Business
Clubs: Chess (3, 4)

JOSEPH D. PARKMAN

"Joe"

Be merry while you are young.

Hobby: Sports
Ambition: Financier
Honors: Honor Guard, Alumni Committee
Clubs: Chemistry, Current Events (Secretary)

RALPH P. PARROTTA

Stop, you're breaking my heart!

Hobby: Boxing
Ambition: Chemical Engineer
Honors: Honor Roll (3) 1A *
Teams: Track (3, 4)
Objective: Tufts

MELVIN N. PARSON

"Mel"

He stands above the smoke and stir.

Hobby: Baseball
Ambition: Teacher
Objective: Boston University

JOSEPH J. PASAKARNIS

"Joe"

Is this the way to the top?

Hobby: Radio, Photography, Chemistry
Ambition: Engineering
First Lieutenant
Honors: Lawrence Prize F. and D. (2, 3), Honor Roll (2, 3), 6A *, Library Corps President
Clubs: Math (Secretary) Chemistry

JOHN V. PASTORELLI

"Pat"

Walking life's sequestered path.

Hobby: Collecting Postcards
Ambition: Scenario Writer
Second Lieutenant
Clubs: Chemistry
Objective: Boston University

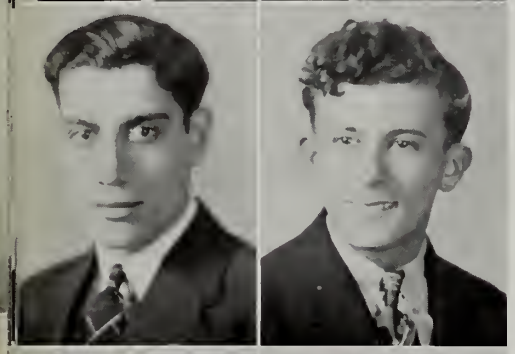

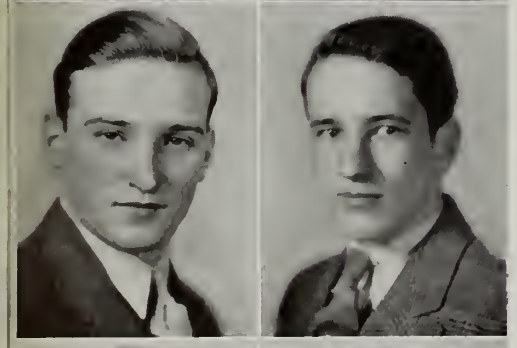
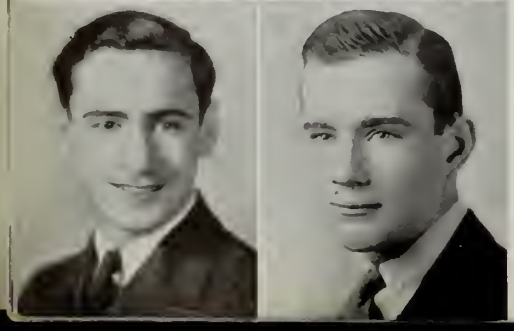

ROBERT J. F. PATTERSON

"Pat"

I keep my true worth hidden.

Hobby: Stamps
Ambition: Crooner
Honors: Lawrence Prize H8. Honor Roll (1, 2), Room Councilor, Spelling Bee Winner (1, 2)
Objective: Hollywood

JERRY PEROSINO

"Perry"

Zealous but modest.

Hobby: Dancing
Ambition: Clerk
Clubs: Chess
Teams: Track (1)
Objective: Herrick's Institute

J. F. PFAU

"Caesar"

A rolling stone gathers no moss.

Hobby: Philately
Ambition: Radio Announcer
Objective: Radio City

AUGUSTUS N. PIATELLI

"Gussy"

A friend at all time.

Hobby: Building Model Planes
Ambition: Engineer
Second Lieutenant
Honors: Honor Roll (3), 1A *
Objective: Middle West

NICHOLAS J. PITARI

"Nick"

As I understand it, it is not very well understood.

Hobby: Music
Ambition: Violinist
Objective: Curtis Institute of Music

EDWARD M. PORRAZZO

"Pat"

He would seek knowledge of another world.

Hobby: Scouting
Ambition: To be successful
First Lieutenant
Objective: Business

SAMUEL PORTER

"Joe"

Fools walk in where angels fear to tread.

Hobby: Reading
Ambition: Salesman
Second Lieutenant
Objective: Business

ALFONSO A. PORZIO

"Al"

Education pays the way.

Hobby: Skating
Ambition: Newspaper Photographer
First Lieutenant
Objective: Boston University

LOUIS G. PORZIO

"Lou"

Veritas vos liberavit.

Hobby: Writing
Ambition: Priest
Clubs: Chess
Objective: St. John's Seminary

ALBERT T. POWERS

"Blackie"

Blessings on thee, little man.

Hobby: Skating
Ambition: Engineer
Honors: Room Councilor (1, 2), Athletic Captain (3, 4)
Objective: College

GEORGE W. POWERS

"Southie"

Whistle while you work.

Hobby: Collecting Money
Ambition: Chemical Engineer
Captain
Honors: Lawrence Prize M1, Honor Roll (1, 2, 3), 2A *, Vice Pesident Senior Class. Vice President Student Council (4)
Clubs: Math
Objective: Northeastern

GERARD H. POWERS

"Tyrone"

Good heavens! ..What's this?

Hobby: Golf
Ambition: Engineer
First Lieutenant
Honors: Athletic Captain (2), Home Room winner Spelling Bee, Executive Committee
Teams: Track (1)
Objective: Diesel Engineering

RALPH J. PRATT
"Beet"

The world is a stage.
Hobby: Sports
Ambition: Accountant
Objective: Boston University

RONALD G. PRESCOTT
"Ronnie"

The game is up.
Hobby: Sports
Ambition: Soldier of Fortune
Teams: Track (2), Football (3, 4)
Objective: West Point

ACCURZIO S. PULEO
"Gus"

Solitude and quietude.
Hobby: Athletics
Second Lieutenant
Teams: Track
Objective: Business Manager

GUY S. QUARTARONI
"Quart"

He is truly true.
Hobby: Boxing, Baseball
Cadet Captain
Honors: Honor Guard (4)
Objective: Suffolk Law School

JOHN D. RATTIGAN
"Red"

Vain is the help from all men.
Hobby: Sports
Ambition: Mathematician
Honors: Athletic Captain (1, 2, 4), "Record" Staff
Clubs: Glee
Teams: Track
Objective: Boston University

PAUL F. REDDY
"Moose"

Ambition is the root of success.
Hobby: Sports
Ambition: Doctor
Honors: Student Council
Teams: Football (3, 4)
Objective: Holy Cross

HOWARD V. REDGATE
"Red"

Short accounts make long friends.
Hobby: Sports
Captain
Honors: Honor Guard (3, 4), Room Councilor (2), F. and D. (3)
Clubs: Aviation
Teams: Baseball (3)
Objective: West Point

JAMES R. REGAN
'Bob"

Stop, look, and listen.
Hobby: Athletics
Ambition: Lawyer
Cadet Captain
Honors: Individual Prize (3), Honor Guard (4)
Objective: Boston College

ROBERT P. REID
"Flash"

None but himself can be his equal.
Hobby: College Catalogues
Ambition: Hockey Player
Clubs: Chemistry
Objective: Harvard

THOMAS G. REILLY
"Foot"

A big man with big ideas.
Hobby: Horses
Ambition: Bachelor of Science
Teams: Football (4), Track (1, 4)
Objective: Mass. School of Pharmacy

NORMAN W. REINHALTER
"Rhiner"

You started something.
Hobby: Fishing
Ambition: Doctor
First Lieutenant
Clubs: Rifle
Objective: Boston University

CARL A. REPUCCI
"Flash"

After the battle, the reward.
Hobby: Football
Ambition: Football Player
Objective: Professional Football

MAX L. RESNICK
"Macky"
A good man, tried and true.
Hobby: Bowling
Ambition: Surgeon
Honors: Individual Prize in Drill (2)
Clubs: Rifle (4)
Objective: Tufts Medical

DAVID F. REYNOLDS
"Dave"
Beware the Ides of March.
Hobby: Roller Skating and Dancing
Ambition: C. P. A.
First Lieutenant
Honors: Honor Roll (1, 2)
Objective: Business College

LEWELLYN RICHARDS
"Bud"
Who knows what the morrow may bring.
Hobby: Golf
Ambition: Metallurgist
Clubs: Chemistry (3)
Teams: Track (4)
Objective: M. I. T.

AUSTIN C. RICKETSON
"Rick"
Flushed with success, yet modest withal.
Hobby: Skating
Ambition: Army Officer
Clubs: Current Events (4), Glee (3, 4)
Teams: Fencing (3), Track (3)
Objective: West Point

JOSEPH W. RIDGE
"Colt"
Every man is the maker of his own fortune.
Hobby: Horses
Ambition: Dictator
Cadet Captain
Objective: To win the Kentucky Derby

JOSEPH T. RILEY
"Rye"
Drink to me with thine eyes.
Hobby: Ping Pong
Ambition: Actor
Honors: Individual Prize
Teams: Track (4), Baseball (4)
Objective: Boston College

HAROLD F. RING
"Barney"
Labor Omnia Vincit.
Hobby: Sports
Ambition: Aeronautical Engineer
First Lieutenant
Honors: Lawrence Prize F. and D. (1, 2), Lawrence Prize E3, Honor Roll (1, 2, 3), Room Councilor (2), Year Book Committee, 2A *, "Record" Staff (4)
Teams: Track (2)
Objective: M. I. T.

LUCIANO S. RIZZA
"Louis"
He applies himself to his duty.
Hobby: Stamps
Ambition: Aircraft
Cadet Captain
Honors: Honor Roll (2), 1A *
Clubs: Fencing
Objective: New England Aircraft School

FRED F. ROBBINS
"Fritz"
What a plague it is to be too handsome.
Hobby: Sports
Ambition: Army Officer
Cadet Captain
Honors: Honor Guard (3, 4), Library Corps (3, 4)
Objective: Culver

JAMES B. ROBINSON
"Jim"
His eyes towards Incas gold are turned.
Hobby: Stamps
Ambition: Engineer
Cadet Captain
Honors: Honor Roll (2), Honor Guard (3, 4)
Clubs: Math. (4)
Objective: West Point

THOMAS F. ROBINSON, Jr.
"Tom"
Whistle, and she'll come to you.
Hobby: Sports
Ambition: C. P. A.
Staff Captain
Honors: Honor Guard (3, 4), "Record" Staff (1, 4), Year Book Committee
Clubs: Chemistry (4)
Objective: Bentley School of Accounting

WALTER ROBINSON
"Wally"
Always in the nick of time.
Hobby: Photography
Ambition: Business Man
Second Lieutenant
Honors: Honor Roll (2)
Clubs: Math., Debating, Band
Objective: Harvard

JOHN A. R. ROCHE

Heroes are born not made.

Hobby: Boats
Ambition: Aeronautical Engineer
Teams: Track (2, 4)
Objective: Northeastern

FRANK ROMSKAS

Sigh no more, ladies, sigh no more.

Hobby: Boat Building
Ambition: Traveling
Honors: 1A *
Objective: Business School

MAX G. ROSE

"Maxie"

A man throughout.

Hobby: Sports
Ambition: Forest Ranger
Teams: Track (3, 4)
Objective: Northeastern

JOHN A. ROSSI

He knows all, he sees all.

Hobby: Stamps
Ambition: Aviator
Cadet Captain
Honors: Honor Roll (1, 2), F. and D. (3), Room Councilor (3, 4), Honor Guard (3, 4)
Clubs: Stamp
Objective: Norwich

EDWARD L. RUDDY

"Ed"

A man after his own heart.

Hobby: Sports
Ambition: Professional Baseball Player
Lieutenant
Clubs: Glee (1, 2)
Teams: Football (2, 3, 4), Baseball (Manager 4)
Objective: Boston College

ANGELO RUOTOLO

"Al"

He who rises late never does a good day's work.

Hobby: Sports
Ambition: College
Honors: Honor Roll (1, 2), 2A *, Athletic Captain (3)
Objective: Tufts

JOHN A. RUPLIS

"Rup"

He who hesitates is lost.

Hobby: Photography
Ambition: Accountant
Captain
Clubs: Camera
Objective: To see year 2000

JOHN J. RYAN

"Jack"

Up and quit your books.

Hobby: Bowling
Ambition: M. D.
Objective: Boston University

ELMER J. SABINO

"Spade"

Determination can move mountains.

Hobby: Sports
Ambition: Business
Captain
Objective: Boston University

LEONARD C. SACKS

"Butch"

Come, sleep; O sleep, the certain knot of peace.

Hobby: Golf
Ambition: Salesman
Honors: Honor Roll (2), "Record" Staff
Clubs: Debating (2, 3)
Teams: Football (3), Track (2, 3, 4)
Objective: U. S. Diesel Engineering College

ANGELO M. SANTORO

"Alo"

If you can't win, never give up.

Hobby: Sports
Ambition: C. P. A.
Teams: Track
Objective: Washington University

JACK SATTER

"Butch"

Vain is the help of man.

Hobby: Polo
Ambition: C. P. A.
Honors: Honor Roll
Teams: Baseball (3, 4), Track (3, 4), Football (3, 4)
Objective: Boston Univeristy

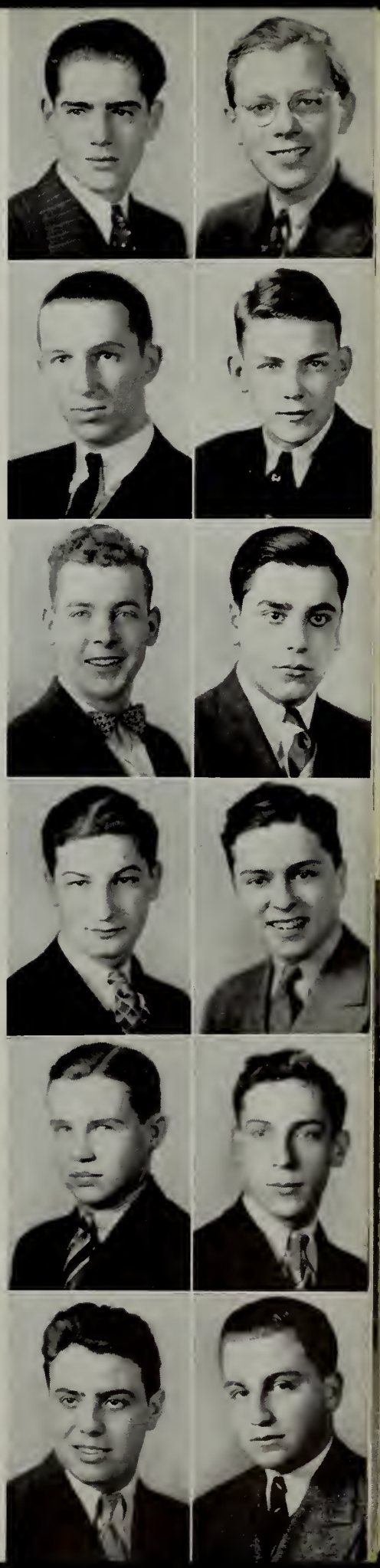

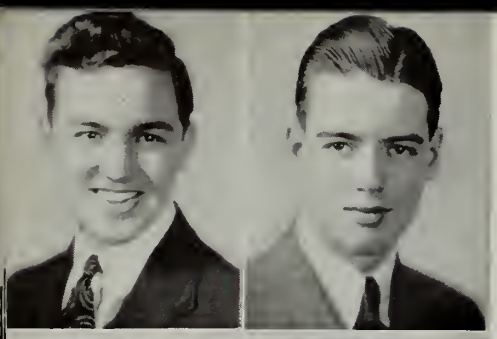

MERRILL L. SAWYER

"Tarzan"

Let us do or die.

Hobby: Boats
Ambition: "Success"
Objective: Naval Architect

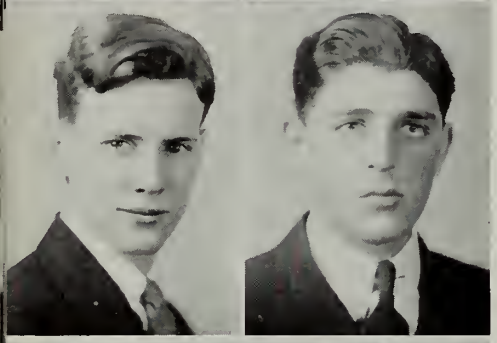

WILLIAM F. SCANLAN

"Will"

Early to bed and early to rise makes a man healthy, wealthy, and wise.

Hobby: Sports
Ambition: Graduate
Teams: Football (1, 2, 3)
Objective: Boston University

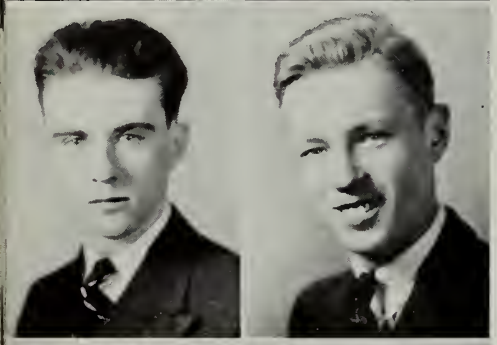

WILLIAM J. SCANLON

"Wild Bill"

Let me be a friend to man.

Hobby: Boxing
Ambition: Lawyer
Second Lieutenant
Objective: Harvard

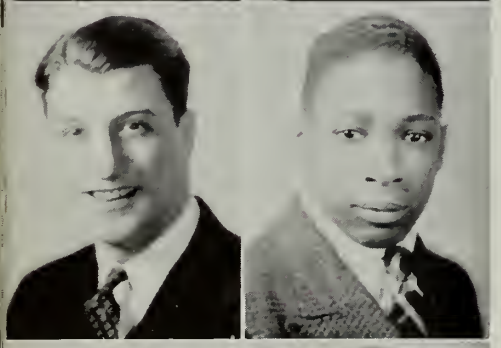

DOMENIC J. SCAVONGELLI

"Dom"

It matters not how long we live.

Hobby: Sports
Ambition: College
Teams: Football, Track, Baseball
Objective: Boston University

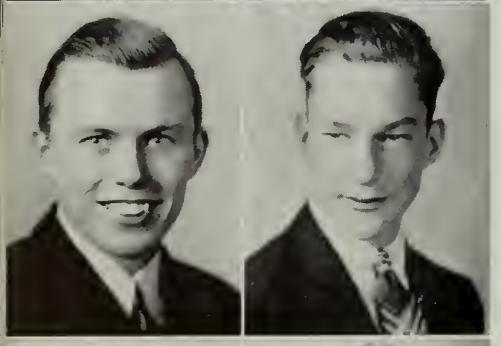

WALTER E. SCHULTZ

"Wes"

Keep going 'till you reach the top.

Hobby: Bowling
Ambition: Doctor
Clubs: Debating
Objective: Dartmouth

HECTOR J. SCICCHITANO

"Hicky"

No man was ever wise by chance.

Hobby: Swimming
Ambition: Lawyer
Honors: Honor Roll (2, 3)
Clubs: Math.
Objective: Harvard Law School

CHARLES F. SEAVERNS

Life is so short.

Hobby: Sports
Ambition: Teacher
Teams: Track (3)
Objective: College

DAVID SEGAL

"Zizler"

Radiantly he smiles upon all mankind.

Hobby: Radio
Ambition: Electrical Engineer
Objective: M. I. T.

STEPHEN SEMCHENKO

"Vicky"

He's always in the act of delivery.

Hobby: Skating
Ambition: Aeronautical Engineer
Objective: Lowell Institute

JOHN J. SEMPER

"Johnny"

Friend of the People.

Hobby: Music
Ambition: Financier
Honors: Student Council (2), Room Councilor (2), Library Corps (3, 4), Vice President Library Corps (4)
Clubs: Orchestra, Glee
Objective: Northeastern

ARTHUR J. SENNETT

"Art"

He who hesitates is lost.

Captain
Clubs: Stamp (1, 2), Current Events (4)
Objective: Northeastern

SABATINO A. SFERRAZZA

"Sabie"

Blessed be he who invented sleep.

Hobby: Boxing
Ambition: Lawyer
Objective: Northeastern

JOSEPH N. SGARANO

"Chrisy"

A gentleman throughout.

Hobby: Baseball
Second Lieutenant
Honors: Room Councilor (4)
Objective: New England Conservatory of Music

FREDERICK M. SHANNON

"Irish"

Better late than never.

Hobby: Sports
Ambition: Aviator
Staff Captain
Objective: American Airlines

GEORGE J. SHEA

"Georgie"

Little man, what now?

Hobby: Athletics
Ambition: Lawyer
Captain
Objective: Boston College

WILLIAM B. SHEA

"Bill"

The elements mixed gently in his nature.

Hobby: Puppetry
Ambition: Teacher
Second Lieutenant
Honors: Lawrence Prize F. and D. (2)
Objective: St. Anne's College

MILTON L. SHIMBERG

"Micky"

Still waters run deep.

Hobby: Athletics
Ambition: Chemist
Clubs: Chemistry
Objective: Tufts

MELVIN SHMUCKLER

"Mel"

Terrific and then some.

Hobby: Sports — Music
Ambition: Pharmacist
Captain
Clubs: Orchestra
Teams: Track (3)
Objective: To own a string of drug stores

MELVIN A. SHORE

"Mel"

A face that never loses its smile.

Hobby: Baseball
Ambition: Reporter
Honors: Lawrence Prize H2, (2), Lawrence Prize Q4, Honor Roll (3), 1A *
Objective: Reporting

MORRIS H. SHULMAN

"Shadow"

Are you telling I!

Hobby: Athletics
Ambition: Engineering
Lieutenant
Honors: Honor Roll (2)
Objective: M. I. T.

EUGENE A. SHUTE

"The Jeep"

Labor Omnia Vincit.

Hobby: Sports
Ambition: Army Officer
Honors: Lawrence Prize F. and D. (3), Honor Roll (3)
Clubs: Math.
Teams: Track (4)
Objective: Military Academy

ALFRED SICILIANO

"Freddie"

A penny for your thoughts.

Hobby: Sports
Ambition: C. P. A.
Objective: Boston University

ALBERT SIDMAN

"Arby"

You're with me, I know that.

Hobby: Swimming
Ambition: Business
Second Lieutenant
Objective: College

FRANK SIDOTI

"Siggy"

Each mind has its own methods.

Hobby: Sports
Ambition: Fighter
Objective: Champion

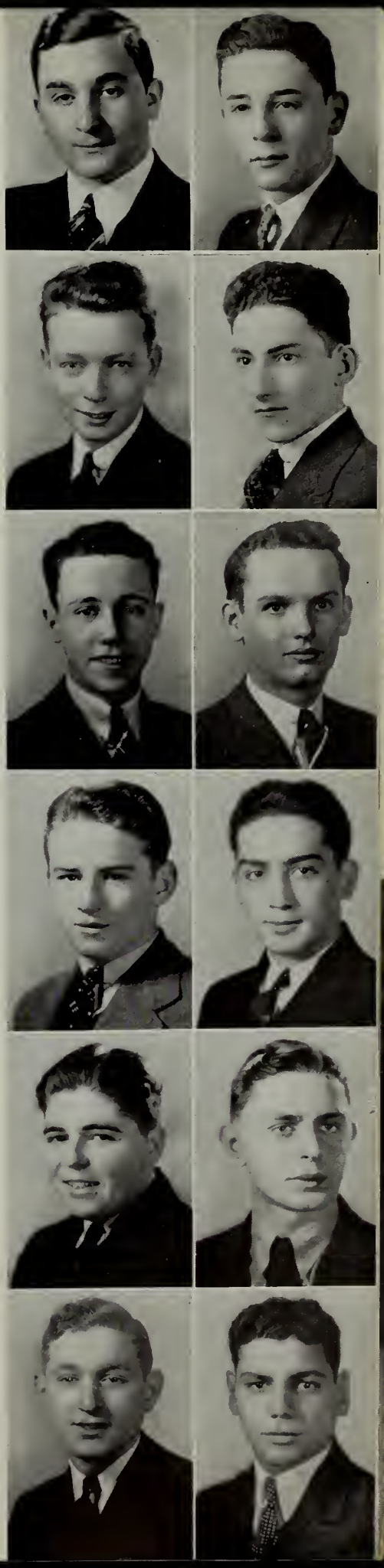

HUGH P. SIMMS
"Phil"

Master of the ether waves.
Hobby: Radio
Ambition: Radio
Objective: M. I. T.

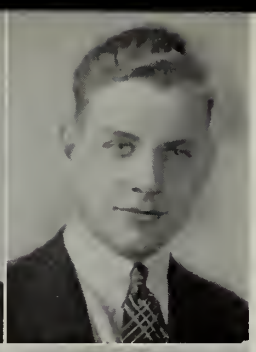

EUGENE V. SKONIECZNY
"Gene"

Bie Mir Bist Do Shoen
Hobby: Music
Ambition: Orchestra Leader
Objective: Alabama University

BENJAMIN SINGER
"Smiley"

A good mixer.
Hobby: Sports
Ambition: Become a Colonel
Second Lieutenant
Objective: Boston University

JOSEPH G. SLATTERY
"Joe"

All the world's a stage.
Ambition: Journalist
Clubs: Current Events

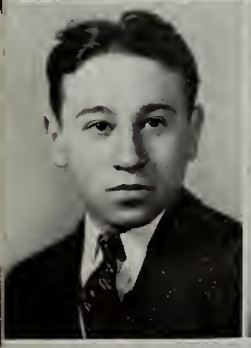

DAVID SINGER
"Skippy"

Don't tell me. Lemme guess.
Hobby: Puzzles
Ambition: C. P. A.
Staff Second Lieutenant
Objective: Boston University

JACOB S. SLOBODKIN
"Jack"

None but the brave deserve the fair.
Hobby: Sports
Ambition: Sports
Honors: Honor Roll (2)
Clubs: Chemistry. Current Events (2)
Objective: Tufts

FRANK SIRACUSA

Now the work goes bravely on.
Hobby: Singing
Ambition: Business
Objective: Boston University

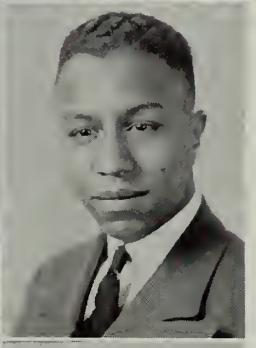

RALPH B. SMITH
"Beano"

Labor Omnia Vincit.
Hobby: Reading
Ambition: History Tutor
Teams: Track
Objective: Northeastern

PETER SISTIS
"Pete"

Between the devil and the deep blue sea.
Hobby: Stamps
Ambition: Chemist
Clubs: Stamp
Objective: Chemist

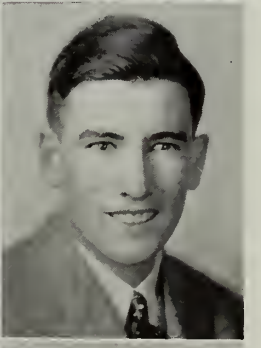

WILLIAM F. SMITH
"Smitty"

Never say die.
Hobby: Swimming
Ambition: Lawyer
Second Lieutenant
Clubs: Camera, Chemistry
Objective: Northeastern Law

STEPHEN A. SISTIS
"Dare-Devil"

And still the wonder grew.
Hobby: Dancing — Sports
Ambition: Business
Teams: Track
Objective: Business College

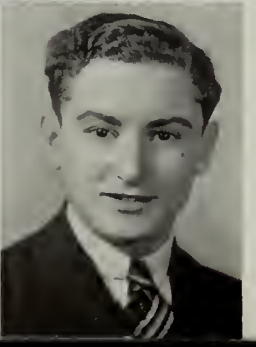

WILLIAM J. SOLDANI
"Willie Green"

Size arrives on wings of time.
Hobby: Music
Ambition: Actor
Objective: Hollywood

ISRAEL H. SONES
"Izz"

If it's the last thing I do.
Hobby: Physical Culture
Ambition: Buyer
Honors: Honor Roll (1, 2)
Objective: Boston University

HARDING C. SORTEVIK
"Flash"

Honesty is the best policy.
Hobby: Movies
Ambition: To travel
Objective: Boston University

RONALD C. SPEIRS
"Jock"

He means well.
Hobby: Sports
Ambition: To be successful Captain
Clubs: Current Events
Teams: Track (1)
Objective: Business College

AMERICO L. J. STABILE
"Babe"

He is one who is liked by all.
Hobby: Horseback Riding
Ambition: Swing Band
Clubs: Stamp
Teams: Track (2, 3, 4)

PATRICK J. STACK
"Pat"

His pen, his rapier, — both are feared on earth.
Hobby: Sports
Ambition: Business Man
Cadet Captain
Honors: Honor Roll (3)
Objective: Boston University

WALTER F. STAHL
"Walla"

Better late than never.
Hobby: Puppetry
Ambition: Happy life's work
Objective: College

HENRY STEADMAN

Life's too short to worry.
Hobby: Collecting Novelties
Ambition: Radio
Military Captain
Honors: Honor Roll

FREDERICK J. STOKINGER

Who's afraid of the big bad man?
Hobby: Photography
Ambition: Teacher
Cadet Lieutenant
Honors: Lawrence Prize F. and D. (2), Honor Roll (2), Room Councilor (3)
Clubs: Math
Objective: Bates

HAROLD STONE
"Stoney"

Modest as the day is long.
Hobby: Dancing
Ambition: Executive
Objective: Holy Cross

THEODORE J. SUCHECKI
"Ted"

A most fertile and potential seed.
Hobby: Football
Ambition: Millionaire
Cadet Lieutenant
Objective: Northeastern

MAURICE SULKIN

Let us have peace.
Hobby: Aviation
Ambition: Aeronautical Engineer
Cadet Lieutenant
Clubs: Aviation, Current Events
Objective: Curtiss-Wright Institute

ARTHUR SULLIVAN
"Red"

Nothing is impossible.
Hobby: Sports
Ambition: Millionaire
Honors: Spelling Bee Medal
Objective: Slippery Rock

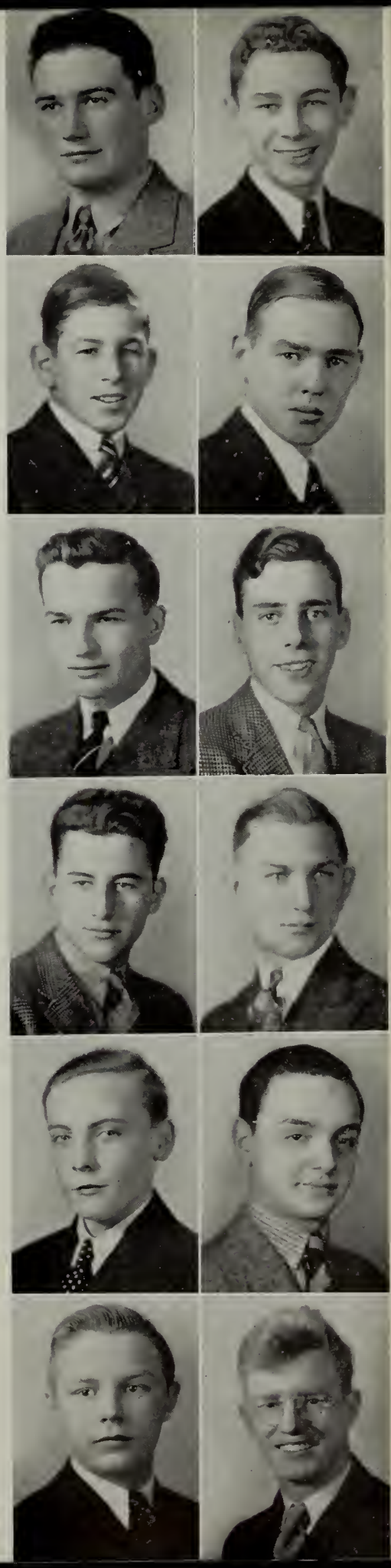

JOHN L. SULLIVAN
"Red"

Resolve, and thou art free.
Hobby: Stamps, Skating, Swimming
Ambition: C. P. A.
First Lieutenant
Objective: Bentley School of Accounting

MAURICE A. L. SULLIVAN
"Buddy"

Great oaks from little acorns grow.
Hobby: Sports
Ambition: Coach
Cadet Lieutenant
Teams: Football (3, 4), Baseball (2, 3, 4)
Objective: Notre Dame

FREDERICK J. SWEENEY
"Fred"

There is no rose without a thorn.
Hobby: Sports
Ambition: Brother
Cadet Lieutenant
Clubs: Rifle
Objective: Brotherhood

JOHN L. SWEENEY
"Jack"

Take me out to the ball game.
Hobby: Baseball
Ambition: Electrician
Objective: Boston College

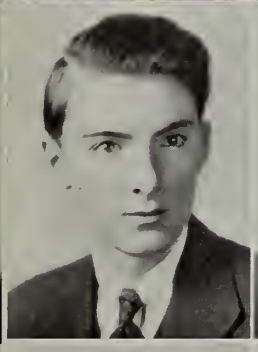

EVERETT A. SWEET
"Wheatie"

A most fastidious person you appear
Hobby: Tennis
Ambition: C. P. A.
First Lieutenant
Honors: Alumni Committee
Objective: Bentley School of Accounting

FRANKLIN P. TAYLOR, Jr.
"Frank"

Honor and achievement above all.
Hobby: Aviation
Ambition: Salesman
Second Lieutenant
Clubs: Chemistry
Objective: Business Administration

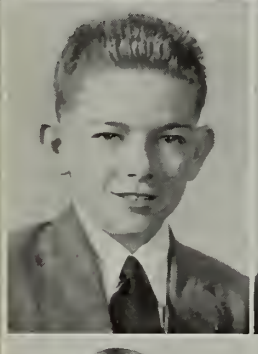

HAROLD G. TAYLOR
"Harry" "Zeke"

The summit is not too high.
Hobby: Model-building
Ambition: Teacher
Cadet Captain
Honors: Lawrence Prize F. and D. (1, 2), Honor Roll (1, 2, 3), 10A *, Room Captain (2), Room Councilor (4), Student Councilor (4), P3 Lab. Assistant (3, 4), Honor Guard (3, 4) Alumni Committee, Year Book Committee
Clubs: Math (President)
Objective: College

JOSEPH R. TEIXEIRA
"Tex"

I'd rather call you Baby.
Hobby: Sports
Ambition: To study law
First Lieutenant
Honors: Honor Roll (2)
Teams: Track (2, 3, 4), Football (3, 4)
Objective: Northeastern

BERNARD M. TILTON
"Tilly"

Words mean nothing.
Hobby: Sports
Ambition: Salesman
Objective: Business

RICHARD J. TOBIN
"Dinty"

He is a master of all sports.
Hobby: Swimming
Ambition: College
Teams: Football, Baseball

JOHN FRANCIS TOLAND

Let us eat, drink, and be merry.
Hobby: Military
Ambition: Congressman
Objective: Georgetown University

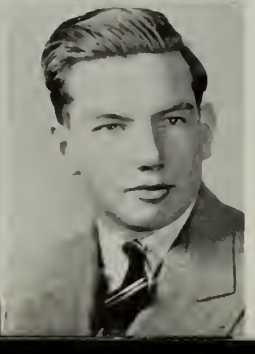

EDWARD J. TRAINOR
"Duke"

Fleet of foot.
Hobby: Sailboat Racing
Ambition: To be a success
Clubs: Rifle (3)
Teams: Track (2), Football (3)
Objective: St. John's Prep Minnesota University

THOMAS N. TRAINOR
"Buddy"

Live to learn.
Hobby: Sports
Ambition: To make a million
Teams: Football (3), Baseball (3)
Objective: Notre Dame

JOHN G. TRIFERO
"Triffy"

Haste makes waste.
Hobby: Sail-boating
Ambition: B. U.
Clubs: Chemistry
Objective: C. P. A.

MICHELANGELO TROISI
"Mike"

Now, where am I?
Hobby: Radio
Ambition: Bookkeeper
Teams: Football (2, 4), Baseball (2, 3)
Objective: Northeastern

ROBERT TROY
"Bob"

Appreciate the joys of life.
Hobby: Sports
Ambition: Millionaire
Honors: Honor Roll (1), 1A *
Clubs: Aviation, Stamp
Teams: Track, Baseball
Objective: Notre Dame

ABRAHAM TRUGMAN
"Bimbo"

A man is what he eats.
Hobby: Music
Ambition: Business
Objective: College

JOHN S. TURNER
"Jack"

Honor is the reward of virtue.
Hobby: Sports
Ambition: Bio-Chemist
Team: Football (4)
Objective: Brown University

DOMINIC UVA
"D"

Silence is truly golden.
Hobby: Boxing
Ambition: Linotypist
Honors: Honor Roll (2, 3)
Teams: Track (3), Football (3)
Objective: Linotype School

PHILIP VACCARO

Save me virtue's reward.
Hobby: Stamps, Radio
Ambition: Electrical Engr.
Second Lieutenant
Objective: M. I. T.

ALBERT F. VARNER, Jr.
"F. A."

Do unto others as you would have them do unto you.
Hobby: Photography
Ambition: Chemical Eng.
Second Lieutenant
Honors: Lawrence Prize F. and D. (2, 3), Room Councilor (2, 3)
Objective: N. E.

JOHN B. VELENAGE
"Jay V."

Be courteous to men and women.
Hobby: Hunting
Ambition: Chemist
Cadet Captain
Honors: Honor Guard (3)
Clubs: Rifle (2, 3, 4), Fencing (2), Debating (2)
Objective: Tufts

WARREN J. VENABLE
"Jack"

Mingle your cares with pleasure.
Hobby: Stamps—Machines
Ambition: Chemist
Honors: Chemistry
Objective: Mass. College of Pharmacy

ANGELO A. VENTOLA
"Muni"

Such stuff the world is made of.
Hobby: Typing
Ambition: Business Man
Second Lieutenant
Objective: College

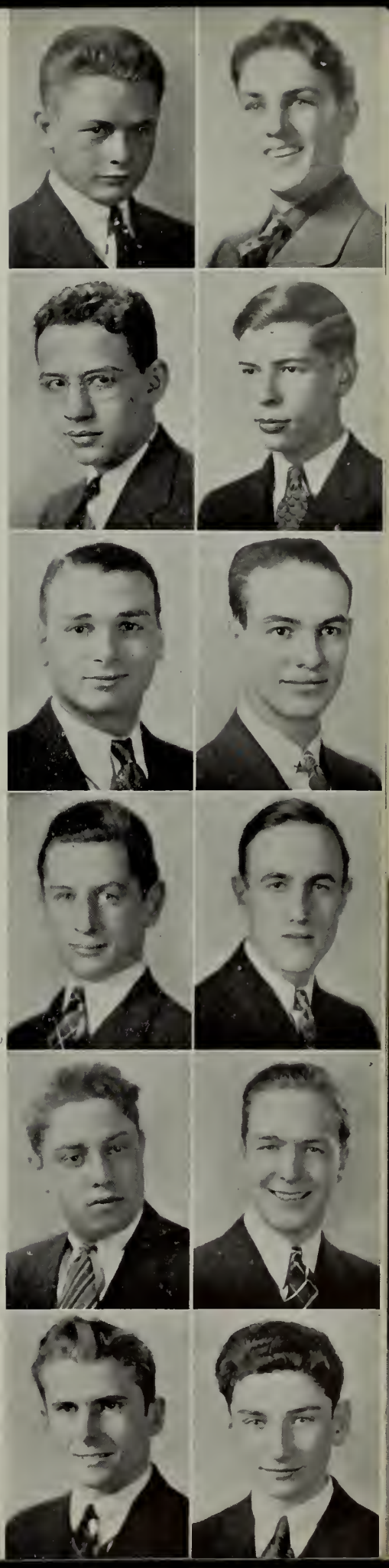

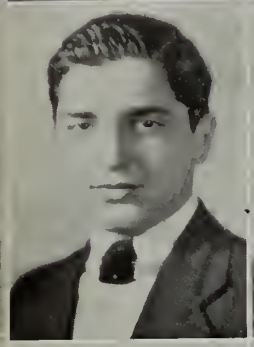

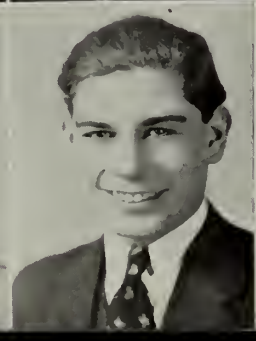

MATHEW A. VIKRE

"Vic"

A man of his word.

Hobby: Sports
Ambition: Good Job
First Lieutenant
Clubs: Current Events
Objective: College

SAVINO A. VISCONTE

"Tony"

What you are going to be; you are now becoming.

Hobby: Sports
Ambition: Business Man
Objective: College

EDWARD A. WALKER

"Ted"

Ich Dien.

Hobby: Racing pigeons.
Ambition: Doctor
Honors: Room Councilor (3)
Teams: Track (1)
Objective: Boston University and Harvard Medical

ROBERT T. WALLEY

"Bob"

You can't judge a book by its cover.

Hobby: Drawing
Ambition: Priest
Cadet Captain
Objective: Boston College

JAMES P. WALSH

"Gov"

I love the life I live.

Ambition: Lawyer
Hobby: Swimming
Teams: Track
Objective: H. L. S.

JAMES HUGH WARD

"Dutchy"

Thou art now a man.

Hobby: Sports
Ambition: C. P. A.
Teams: Track
Objective: Boston University

TALBOT C. WARD

"Mr. Deeds"

As proper man as ever trod.

Hobby: Music
Ambition: Radio Orchestra
Honors: Honor Roll (2)
Objective: Radio

ROBERT WASSERMAN

"Bob"

Exceedingly well read.

Hobby: Music
Ambition: Opera prima donna
Cadet Captain
Honors: Athletic Captain (3), N. Y. A. Student Supervisor (3), N. Y. A. Chief Student Supervisor (4)
Clubs: Orchestra (2, 3, 4), Glee (2)
Teams: Track (3, 4)
Objective: Amherst College

WESLEY A. WATLING

"Wes"

Smart and athletic.

Hobby: Dancing
Ambition: To be President
Staff Lieutenant
Clubs: Band (1, 2, 3), Bugle Corps (4)
Teams: Track (2, 3, 4)
Objective: West Point

DONALD F. WEAFER

"Don"

A man whose ambition will never be realized.

Hobby: Sports
Ambition: Business
First Lieutenant
Honors: Individual Prize (2), Picture Committee
Objective: Boston College

LOUIS WEINBERG

"Weinie"

Think with your head.

Hobby: Airplane models, Camping
Ambition: Chemical Engr.
Honors: Honor Roll (2), 2A *
Clubs: Chemistry, Current Events
Objective: Northeastern

ALBERT WEINSTEIN

"Weiney"

The world is a comedy to those that think.

Hobby: Photography
Ambition: Pharmacist or Research Chemist
Cadet Captain
Honors: Honor Roll (2, 3), 1A *
Objective: Mass. College of Pharmacy

ARTHUR D. WEISMAN
"Arby"

A man of his word.
Hobby: Swimming
Ambition: Radio Operator
Second Lieutenant
Honors: Home Room Spelling Champion
Clubs: Chemistry
Objective: Lowell Institute of Technology

HERMAN S. WERNER
"Duke"

Many receive advice, few profit by it.
Hobby: Collecting silverware
Ambition: Business Man
Honors: Room Treasurer (1, 2), Room Captain (1, 2)
Objective: Boston University

RAYMOND F. WHITE
"Ray"

A rolling stone gathers no moss.
Hobby: Tennis
Ambition: Business Man
Clubs: Chemistry
Objective: Holy Cross

RICHARD WHITE
"Dick"

A genial fellow at all times.
Hobby: Athletics
Ambition: Captain of Ship
First Lieutenant
Honors: Room Athletic Captain (4)
Clubs: Current Events (4)
Teams: Football (2)
Objective: Nautical Training School

CLARENCE T. WHITLEY
"Swede"

A lofty aim is to be praised.
Hobby: Athletics
Ambition: Aviation
Cadet Captain
Honors: Room Councilor (1, 2, 4), Student Councilor (1, 2, 4)
Clubs: Current Events, Aviation
Teams: Football, Track, Baseball
Objective: West Point

SAMUEL A. WIGON

Clothes make the man.
Hobby: Tennis
Ambition: Civil Engineer
Clubs: Chemistry
Objective: M. I. T.

MICHAEL P. WILK
"McWilk"

As proper man as ever trod.
Hobby: Camping
Ambition: Forest Ranger
First Lieutenant
Objective: Massachusetts State College

GEORGE A. WILLHAUCK

I love the life I live.
Hobby: Aviation
Ambition: "A life of Ease"
Cadet Lieutenant
Honors: Room Councilor (4)
Clubs: Glee (3, 4), Aviation (1), Rifle (3, 4)
Teams: Track (1)
Objective: Success in the business world

HARRY J. WILLIAMS
"Doc"

Virtue is its own reward.
Hobby: Drawing Maps
Ambition: Graduation
Cadet Captain
Honors: Honor Roll
Teams: Track
Objective: Hard Work

ERNEST B. WILSHIRE
"Willy"

Deeds not words.
Hobby: Outdoor Sports
Ambition: Conservation Officer
Honors: Secretary of Room, Secretary of Chemistry Club
Clubs: Glee, Chemistry
Objective: University of New Hampshire

ABRAHAM WINOGRAD
"Win"

You don't have to be a star to shine.
Hobby: Athletics
Ambition: Coast Guard Officer
Cadet Captain
Honors: Honor Roll (3), 1A *
Teams: Track, Football, Baseball
Objective: U. S. Coast Guard Academy

ALEXANDER J. WITUNSKY
"Wilty"

Who knows what the morrow will bring?
Hobby: Sailboats
Ambition: C. P. A.
Second Lieutenant
Clubs: Stamp
Objectives: Boston University

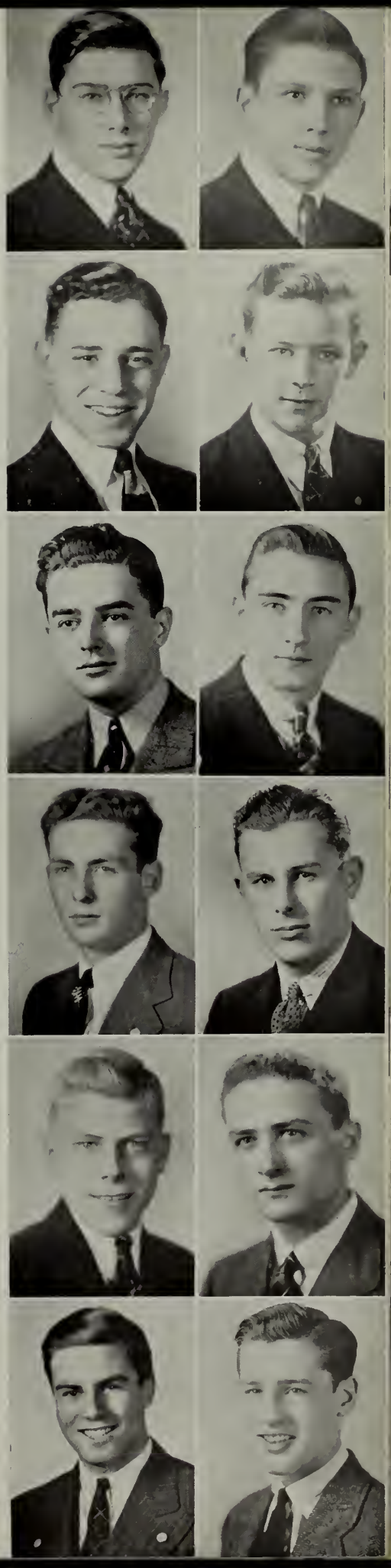

JOSEPH WOLF
"Joe"

He has his way.
Hobby: World Affairs
Ambition: Chemist
Objective: Writer

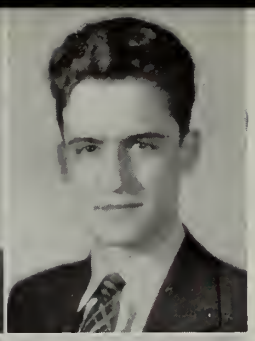

DAVID WOLL
"Litlte Caesar"

As happy as the day is long.
Hobby: Counting Money
Ambition: Business Manager
Honors: Switchboard (1, 2, 3), "Record" Staff (1, 2, 3), "Record" Staff Business Manager (3, 4)
Clubs: Glee
Objective: Boston University

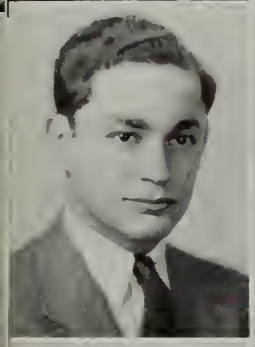

CHATSON WONG

The man of the hour.
Hobby: Drawing
Ambition: Interior Decorator
Objective: Interior Decorating School

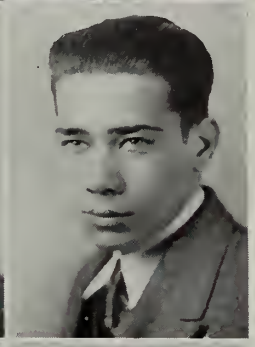

GEORGE J. F. WOODSOME
"Woody"

A man with great aspirations.
Hobby: Stamp Collecting
Ambition: Mechanical Engineer
Cadet Captain
Honors: Honor Roll (1, 2), 4A *
Clubs: Fencing
Objective: Hemphill Diesel School

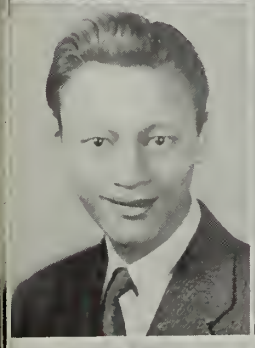

GEORGE M. WYSHAK
"Whity"

His smile! Oh boy!
Hobby: Sports
Ambition: C. P. A.
Cadet Captain
Honors: Honor Guard (3, 4)
Objective: C. P. A. Official

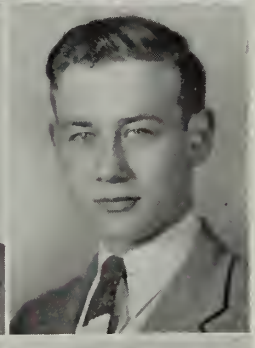

YET LIN YEE
"Eddie"

Play hard; fight hard.
Hobby: Tennis, drawing
Ambition: Aeronautical Engr.
Cadet Captain
Honors: Honor Roll (1, 2)
Clubs: Math, Aviation
Objective: M. I. T.

HYMAN YELLIN
"Hy"

The dynamo gains power with movement.
Hobby: Mechanics
Ambition: Aeronautical Engr.
Clubs: Camera, Aviation
Objective: M. I. T.

JOSEPH A. ZANGHI
"Flim"

Silence is truly golden.
Hobby: Sports
Ambition: M. A. Degree
Second Lieutenant
Teams: Track
Objective: Boston University

PAUL ZERENDOW
"Pauly"

After the battle, the reward.
Hobby: Sports
Ambition: Accountant
Objective: Boston University

WALTER P. ZERNAUSKAS
"Voila"

Life's too short to worry.
Hobby: Music
Ambition: C. P. A.
Clubs: Chess
Objective: Boston University

ANTHONY M. ZEVOLO
"Tony"

None but himself can be his equal.
Hobby: Sports
Ambition: Accountant
Honors: Honor Roll (2), Library Corps
Objective: Business Man

JAMES A. ZEVOLO

Hitch your wagon to a star.
Hobby: Collecting Stamps
Ambition: Stenographer
Honors: Honor Roll (1, 2, 3), 3A *, Library Corps
Objective: Bentley School of Accounting

THEODORE ZINKO
"Teddy"
Determination can move mountains.
Hobby: Taxidermy
Ambition: Medical Doctor
Objective: Tufts

GEORGE F. GANNON
"Scotty"
It's good to be merry.
Hobby: Hockey
Ambition: Doctor
Objective: Tufts

AARON ZISKIN
"Huck"
Charm strikes the sight, merit wins the soul.
Hobby: Sports
Ambition: Business Man
First Lieutenant
Honors: Honor Roll (2)
Objective: College

PAUL M. HALLORAN
"Matty"
Why, he's a man of steel.
Hobby: Sports
Ambition: Teacher
Honors: Athletic Captain
Clubs: Current Events
Teams: Football, Baseball
Objective: Boston Univeristy

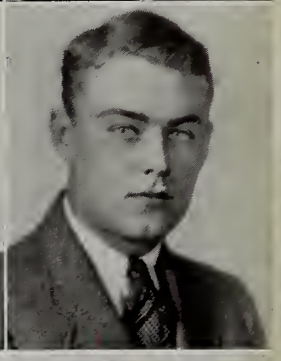

SIMON ZOLL
Himself a host.
Hobby: Baseball
Ambition: Baseball Player

FRANCIS X. ORFANELLO
"Skeets"
Sigh no more, ladies, sigh no more.
Hobby: Sports
Ambition: Lawyer
Teams: Track (2, 3, 4)
Objective: Duke University

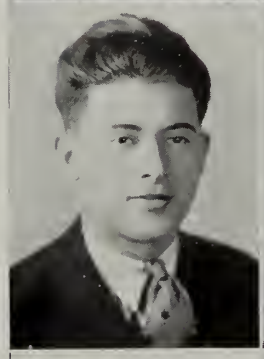

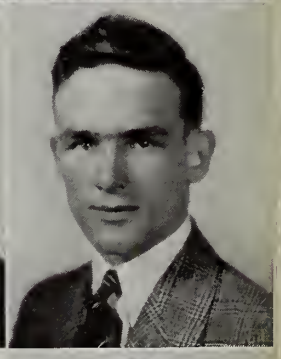

BARTON J. STONE
"Bart"
Live and learn.
Hobby: Gardening
Ambition: College
Clubs: Chemistry
Teams: Track
Objective: Connecticut State College

FRANCIS V. REALE
"Franny"
Just give me room.
Hobby: Football
Ambition: Banker
Teams: Football (3, 4)
Objective: Boston College

VICTOR A. AJA
Hobby: Coin Collecting
Ambition: C. P. A.
Objective: Bentley School of Accounting

CARL A. ALESSI
"Chick"
Hobby: Swimming
Ambition: Lawyer
Objective: Politician

RICHARD A. ALLEN
"Dick"
Keep going 'till you reach the top.
Hobby: Reading
Ambition: Hotel Owner

ALLAN E. AMES
"Commodore"
Carpe diem. Yeah!
Teams: Track (1)
Objective: Mass. School of Optometry

SALVATORE N. AMOROSO
"Sully"
Life is short, live it long and well.
Hobby: Boats
Ambition: Army Pilot

ARNOLD E. ATCHICOFF
"Archie"
Music is the spice of life.
Hobby: Music
Ambition: Musician
Cadet Captain
Orchestra (3, 4)

JAMES E. ATTAYA
"Ace"
No legacy is so rich as modesty.
Hobby: Sleeping
Ambition: To paddle battleship across the Charles River
Team: Track

JOHN J. BALLANTINE
"Johnny"
What a plague it is to be too handsome.
Cadet Captain
Teams: Track (3, 4)
Objective: Boston College

JOHN F. BARRY
"Long John"
I came, I saw, so what?
Hobby: Sports
Ambition: Treasurer of United States

WILLIAM C. BENEDICT, Jr.
"Benny"
Yes, I said ten feet.
Hobby: Athletics
Ambition: Accountant
Holder of Class "C" High Jump Record
Clubs: Airplane (1)
Teams: Track (3, 4)
Objective: Boston University

FREDERICK M. BIGGINS
He does what he ought who does what he can.
Ambition: Business
Honors: Lawrence Prize P2, Honor Roll (1, 2, 3) 3A *

GEORGE E. BRENNAN
"Doc"
Hobby: Blondes
Ambition: Doctor
Honors: Secretary-Treasurer of Junior Class
Clubs: Chemistry
Teams: Baseball (2), Track (3)
Objective: Boston University Medical

ROBERT V. CANNATA
"Lank"
You can't judge a book by its cover.
Hobby: Photography
Ambition: Work
Clubs: Aviation, Camera
Teams: Track (2, 3, 4)
Objective: Photographer

KENNETH J. CARROLL
"Kenny"
Honest as the day is long.
Hobby: Sports
Ambition: Sailor
Teams: Track (2)
Objective: U. S. Navy

PAUL E. CONLON
"Spike"
Hobby: Swimming
Ambition: Navy
Clubs: Camera, Aviation
Teams: Track (2, 3), Baseball (3)
Objective: Annapolis

EDWIN J. COSTELLO
"Costy"
Virtue is its own reward.
Hobby: Changeable
Ambition: Football Coach
Honors: Athletic Captain (2)
Teams: Football (2, 3, 4), Baseball (2, 3, 4), Track (2, 3)
Objective: Prep School and College

JAMES V. DALY
"Jay Vee"
Be merry, if you are wise.
Hobby: Sports
Ambition: To Graduate

SALVATORE A. DI BELLO
"Beagle"
Regular guy.
Hobby: Woodcraft
Ambition: State Police

GERARD J. EDWARDS
"Taxi"
What's mine is mine.
Hobby: Stamps
Ambition: Engineer
Teams: Track (4)

SEYMOUR F. EPSTEIN
"Eppy"
His smile! Oh boy.
Hobby: Baseball
Ambition: Sports Writer
Honors: Athletic Captain (2)
Teams: Baseball (2, 3, 4)
Objective: Alabama

WALTER E. FAHEY
"Wallar"
Men may come and men may come.
Hobby: Hockey
Ambition: Business
Clubs: Glee (4)

JOSEPH F. FARRELL
"Irish"
The man of the hour.
Hobby: Sports
Ambition: Business
Cadet Lieutenant

COLIN G. FISHER
Fate is with those who persevere.
Hobby: Radio
Ambition: Musician
Objective: M. I. T.

SUMNER H. FREEDMAN
Silence is golden.
Hobby: Music
Ambition: Business Man
Honors: Honor Roll (1), IA *
Objective: M. I. T.

LOUIS FRISSORA
"Geno"
Cool and calm.
Hobby: Sports
Ambition: Business
Objective: Work

MURRAY J. GALWAY
Joy lights the candle in my heart.
Hobby: Stamps
Ambition: Gov. Printer
Objective: Government Printing School

GERARD F. GAUGHRAN
"Ace"
O girls, this is so sudden.
Hobby: Wrestling
Ambition: Senator
Objective: College

JOHN P. GILLIS
"Red"
Look before you leap.
Hobby: Sports
Ambition: Chemist
Objective: Boston College

JOHN J. GLAVIN
"Gram"
If Winter comes, Cad Sprig be far behide?
Hobby: Sleep
Ambition: Business
Objective: Business

HARRY GLAZER
It's good to be merry and wise.
Hobby: Reading
Ambition: To graduate
First Lieutenant
Objective: Work

JAMES F. GREEN
"J. F."
Ja efer see a dream walking.
Hobby: Sports
Ambition: Business
Objective: Boston University

ARTHUR W. HARTLEY
"Happy"
Life is too sweet to worry.
Hobby: Skating
Ambition: Business
Honors: Lawrence Prize F. and D. (3), Spelling Bee, Room Councilor 2 years
Teams: Track (1)
Objective: Businessman

CHARLES J. HAYES
"Charlie"
Clothes make the man.
Hobby: Music
Ambition: Pianist

LAWRENCE J. HENNESSY
"Larry"
Oh! Had I the wings of a dove.
Hobby: Woodworking
Ambition: Teacher
Teams: Track (2)
Objective: Boston College

VINCENT G. HICKEY
"Vin"
A man of mark to soar above the clouds.
Hobby: Sports
Ambition: Politician
Honors: President of Junior Class, Room Captain
Clubs: Current Events
Teams: Football (3, 4), Track (3, 4), Baseball (3)
Objective: Duke University

DOUGLAS W. HUGHES
A lover of the great outdoors.
Ambition: Stationary Engineer
Objective: Hawley's Engineering School

EDWARD W. JACEWICZ
Good natured and friendly.
Hobby: Sports
Ambition: To be a success
Second Lieutenant

WILLIAM F. JACOBS
"Bill"
You're a sweetheart.
Hobby: Music
Ambition: Orchestra Leader
Captain
Objective: Alabama

JOSEPH M. JOYCE
"Jugger"
Learn to live and live to learn.
Hobby: Music
Ambition: Doctor
Lieutenant
Clubs: Camera
Objective: Boston College

HYMAN A. KAIZERMAN
"Hy"
Tiny wheels turn mighty cogs.
Hobby: Skiing
Ambition: Doctor
Objective: Mass. College of Osteopathy

VICTOR KAMINSKI
"Vic"
He's truly true blue.
Hobby: Aircraft
Ambition: Pilot
Honors: Honor Roll (1,2)

WILLIAM KASLER
"Curly"
Confidence in yourself is half the battle.
Hobby: Crooning
Ambition: Doctor
Clubs: Aviation
Teams: Baseball, Track
Objective: University of North Dakota

THOMAS KELLEY
"Skipwreck"
What should a man do but be merry?
Hobby: Sports
Ambition: Be President of Vassar at 23
Objective: Southern California

JOHN KELLY
"Jack"
Hobby: Studying
Ambition: To Graduate
Clubs: Chemistry
Teams: Track
Objective: College

WALTER J. KELLS
"Bud"
Live and let live.
Hobby: Skiing
Ambition: Business
Objective: Temple University

JOHN M. KOOYOUMJIAN
"Koogy"
Save me virtue's reward.
Hobby: Road Racing
Ambition: Aeronautical Engr.
Lieutenant
Objective: Northeastern

ANTHONY J. KUNSEVICH
"Tone"
Wherever the fates lead us.
Hobby: Philately
Ambition: Philatelist

PASQUALE J. LO PILATO
"Danno"
The man of the hour.
Hobby: Boxing
Ambition: Bookkeeper
Clubs: Glee
Teams: Track
(Assistant Manager)
Objective: Northeastern

JOHN J. LYNCH
"Mike"
To save time is to lengthen life.
Hobby: Reading
Teams: Baseball (3, 4)
Objective: Boston College

THOMAS McDERMOTT
"Flash"
He who laughs last, laughs best.
Ambition: Naval Officer
Teams: Track (3, 4)
Objective: Annapolis

JOHN E. McGOWAN
"Jack"
Keep Smiling
Hobby: Sports
Ambition: Opera Tutor
Clubs: Glee
Objective: Boston University

ANTHONY MATARAZZO
"Leggie'
Courage before all.
Hobby: Junior Dramatics
Ambition: Office Secretary
Objective: Northeastern

FRANCIS H. MAYERS
"Sonny"
Always ready and willing.
Hobby: Reading
Ambition: Lawyer
Cadet Lieutenant
Honors: Honor Roll (1, 2), 3A *, Lawrence Prize E1, Lawence Prize F. and D. (2), Home Room Spelling Bee Winner (2, 3)
Objective: College

JAMES MORAN
"Bucky"
A man's thoughts are his own.
Hobby: Sports
Ambition: Lawyer
Objective: College

WENDELL MOULTON
"Dodo"
Life is just a bowl of cherries.
Hobby: Hockey
Ambition: Business
Objective: Business Executive

WARRAN F. MULHERN
"Mul"
Deeds not words.
Hobby: Coins
Ambition: U. S. C. G. Academy
Clubs: Stamp, Current Events, Aviation
Teams: Track

ROBERT P. MURRAY
"Murphy"
We reap as we have sown.
Hobby: Swimming
Ambition: Business

JOSEPH E. NAPOLITANO
Beware of the silent one.
Hobby: Football
Ambition: To be successful
Objective: College

BERNARD A. O'DONNELL
"Bernie"
Every man is the son of his works.
Hobby: Aviator
Ambition: Business Executive
Cadet Lieutenant
Objective: Boston University

FRANCIS H. O'DONNELL
"Butch"
Hobby: Basketball
Ambition: Engineer
Objective: Northeastern

STEPHEN J. O'MALLEY
Am I in another world
Hobby: Reading
Ambition: Business
Objective: Boston University

ALBERT J. ONESSIMO
"Jake"
Hobby: Digging Ditches
Ambition: W. P. A. Worker
Teams: Football (2)
Objective: Hard Knocks

LAWRENCE K. PALDER
"Larry"
A most fastidious person you appear.
Hobby: Politics
Ambition: Lawyer
Honors: Room Councilor (3)
Clubs: Current Events
Objective: Boston University

JOHN W. PARKER, Jr.
"Will"
Hitch your wagon to a star.
Hobby: Dramatics
Ambition: Artist
Objective: Federal School of Illustration—Minn.

JOHN J. PASSANESE
"Johnny"
We like what we know of him.
Hobby: Animals
Ambition: Custom's Inspector
Second Lieutenant
Honors: Lawrence Prize J2, Honor Roll (2), Night School

ANTHONY C. PENELLA
"Babe"
The king of good fellows.
Hobby: Acting
Ambition: Actor
Honors: Secretary of "Record" Staff
Objective: Notre Dame

HENRY W. PETERS
"Pete"
Good to the last drop.
Hobby: Stamp Collecting
Ambition: Initial Business
Clubs: Stamp
Objective: Business School

DANIEL J. PETRUSAWICH
"Dutchy"
Ambition has not rest.
Hobby: Collecting Pen and Ink Sketches
Ambition: Interior Decorator
Objective: School of Interior Decorating

ALBERT J. PIERCE
"Al"
It pays to advertise.
Hobby: Stamps
Ambition: Stenographer
Objective: Business School

JOSEPH J. POCIUS
"Porky"
A regular fellow.
Hobby: Athlete
Ambition: Executive
Objective: Business School

RAFAEL F. PORRAS
"Ray"
Labor is tiring.
Hobby: Music
Ambition: Concert Artist and Teacher
Honors: Honor Roll (2)
Clubs: Orchestra (2, 3, 4)
Objective: Music School

JOHN J. POWERS
"Johnnie"
Zealous but modest.
Hobby: Football
Ambition: Engineer
Objective: M. I. T.

FRANK A. PUCILLO
"Pooch"
The quiet mind is rich.
Hobby: Baseball
Ambition: Baseball Player
Objective: National League

JOHN P. QUINLAN
"Quibb"
I like work, play and study.
Hobby: Caddying
Ambition: Priest
Objective: St. John's Prep

ROBERT J. REITANO
"Bob"
Hobby: Cars
Ambition: Track Star

OTTONE M. RICCIO
"Otto"
I won a noble fame.
Hobby: Music
Ambition: News Reporter
Cadet Captain
Honors: 2A *
Objective: Journalism School

FRED J. RODEL
Market value is attained through sales.
Hobby: Music
Ambition: Orchestra Leader
Cadet Lieutenant
Teams: Track (4)
Objective: Northeastern

IRWIN M. SHAIKEN
"Shaky"
Don't put off 'till tomorrow what you can do today.
Hobby: Basketball — Dancing
Ambition: Oculist-Optometrist
Objective: Mass. School of Optometry

ROBERT SHEEHAN
"Stuffy"
Hobby: Football
Honors: Room Captain
Teams: Track (1, 2, 3)

JACOB B. SIEGEL
"Slim"
It is well to profit by the folly of others.
Hobby: Camping
Ambition: Chemical
Honors: Room Captain (1, 2)
Clubs: Chemistry
Objective: M. I. T.

SATERIUS G. SOUKARAS
Clothes make the man.
Hobby: Reading
Ambition: Lawyer
Objective: N. E. Law

PHILIP SPEIGEL
"Phil"
Snake charmer as is a snake charmer.
Hobby: Ping Pong
Ambition: Stenographer
Cadet Captain
Honors: Honor Roll (2), "Record" Staff (3, 4), Individual Prize (2)

WILLIAM P. SPIGENER
"Spige"
He is truly true blue.
Hobby: Aeroplanes
Ambition: Aero Engineer
Objective: Wentworth Institute

JOSEPH H. STEPHENSON
"Buddy"
Hobby: Sports
Ambition: Teacher
First Lieutenant
Honors: Honor Roll (2)
Teams: Track (2)
Objective: College

ROBERT M. SULLIVAN
"Bob"
Hobby: Putting the "Straw" in strawberries
Ambition: Leading man in Hollywood
Clubs: Chemistry
Objective: College

ANTHONY J. TEIXEIRA
Hobby: Sports and Women
Ambition: Aviator
Cadet Captain
Teams: Track (2,3)

JOSEPH A. TODISCO
"Fudge"
Hitch your wagon to a star.
Hobby: Astronomy
Honors: Honor Roll (3)

TOUFIC THOMAS
"Rod"
Hobby: Sports
Ambition: Banking
Teams: Track (1, 2)

ROBERT P. TRABUCCO
"Bob"
Friend of English High.
Hobby: Sports
Ambition: Chemist
First Lieutenant
Clubs: Current Events (4)
Objective: Chemical Engineer

M. TUCKER
"Tuck"
Hobby: Driving
Ambition: Mailman
Teams: Football, Track
Objective: Civil Service School

HARRY H. TURNER
"Ray"
Life is short, live it long and well.
Hobby: Rifles
Ambition: Salesman
Objective: Successful Salesman

GEORGE S. VALENTI
"Rip"
Discretion is the better part of valor.
Hobby: Sports
Ambition: Chemist
Teams: Track (3), Baseball (3), Football (4)
Objective: Boston College

RICHARD VALLON
"Ricky"
President.
I would rather be right than President.
Hobby: Swimming
Ambition: Teacher
Teams: Track (4)
Objective: Boston College

JOHN J. VITALE
"J. J."
Wise to resolve and patient to perform.
Hobby: Stamps
Ambition: Business man
Objective: College

JAMES WELCH
A genial fellow at all times.
Hobby: Sports
Ambition: Music
Objective: Mass. Obs. of Music

EDWIN A. WILKINS
"Win"
Self made or never made.
Hobby: Ships
Ambition: Officer in Merchant Marine
Honors: Honor Roll
Objective: Commodore

ALPHONSE YENULEVICH
You stand in your own light.
Hobby: Drawing
Ambition Farmer
Teams: Track
Objective: Alabama University

DEMETRIUS E. ZOES
He has an eye for beauty.
Hobby: Music
Ambition: Lawyer
Clubs: Current Events, Debating
Honors: Honor Roll (1)
Objective: Boston University

CLASS HISTORY

by Harold F. Ring '38

Remember — Our first glimpse of English High School when we came, a little hesitantly, 'tis true, to gaze in awe at the forbidding brick building on Warren and Montgomery Streets in September, 1934? The thing that impressed us most, perhaps, was the vastness of the building — it seemed to extend endlessly in all directions — and the superior attitude of the grinning upperclassmen who smiled at our open-mouthed, wide-eyed amazement. Our Home Room teachers gave to each of us so-called "program" cards on which were printed strange, cryptic symbols which, we were told, represented teachers, subjects, and rooms. We had no sooner solved these puzzles when we were once again cast into a state of confusion by our adviser as he did his frantic best to explain the system by which we should decide whether we ate first or second lunch. However, with the gracious aid of teachers and upperclassmen, we soon had our difficulties straightened out, and were settled down to the daily grind. Perhaps the most important acquisition of our freshman year was the subtle, elusive quality which can only be defined as E. H. S. spirit. The year flew by swiftly and during its course we made many friends whom we hated to leave in June, even for the beckoning allure of summer vacation.

Summer vacation came and went quickly as summer vacations have a habit of doing, and once again we found ourselves back in the now familiar corridors of English High School. Our number was increased by hundreds due to the influx of new students from various intermediate schools. Many of our number took their first steps up Major Driscoll's military ladder to fame, and were rewarded with corporalcies. Others made their first venture into the field of athletics and although many did not succeed in their endeavors to win places on the various teams, all made many new friends, and developed that E. H. S. spirit which had first been acquired in their freshman year. Our football team of that year was ranked by the experts as one of the finest in the state, and steamrolled over all opposition, climaxing one of the most successful seasons in our football history by a brilliant, decisive victory over our arch-rival, Boston Latin School. The months flew by, Prize Drill and Street Parade arrived, deserving officers and companies were awarded prizes, and before we realized it summer vacation had arrived again.

Vacation over, we returned to school with an expectant feeling in our hearts, for were we not now upper-classmen? Those of us who had been made corporals in our sophomore year were promoted to the rank of sergeant, and many of us were honored with a place in the Honor Guard. Many of our number were successful in the field of athletics and gained positions on Coach Ohrenberger's different teams. That same year our luxurious new cafeteria, the credit for the construction of which must go to Mr. Downey, was completed, and we now have music — soft music, and hot-music — with our meals. Our Track Team succeeded in carrying off the State Title from a favorite Newton squad, but, due to some tough breaks, lost the Regimental crown to Mechanics for the first time in almost two decades. Nevertheless, some balm for our hurts was furnished by our great Outdoor Track Team, which successfully defended the outdoor Regimental title against the determined onslaught of the Artisans and other Boston school teams. We had our first taste of applied politics and elected for our Junior Class officers: Vincent Hickey, Fred Linn, George Brennan, Richard Burns, and Albert Varner. As did the two preceding years, this one moved quickly, and that period of rest and relaxation, summer vacation, was soon upon us.

September, 1937, found our secret ambitions finally realized — seniors at last. The qualities of leadership which had been developed slowly but surely during the first three years in school finally manifested themselves, and a great number of us were elevated to the rank of

Captain, and placed in command of a company. The first issue of the school paper, the "Record", was greeted enthusiastically — in fact it had been on sale for but one hour when every copy was sold. Time passed: once again the politicians made their appearance in our midst, and after several weeks of campaigning the following boys were honored with class offices: Fred Linn, George Powers, Frank McNulty, Fred Crowley, and Gerard Powers. Coach Ohrenberger's powerful Blue and Blue track team gained sweet revenge over Mechanics by regaining the Regimental crown in runaway fashion. The long-awaited day of the Double-Blue Prom finally arived and a good time was had by all at the fashionable Hotel Vendome, Jason Tobias furnishing the music. We look forward to a highly successful season for our baseball team under the able leadership of Captain Tom Maloney, and if the available material shapes up half as well on the diamond as it does on paper, our hopes will be realized. But now the time has come when we must leave the beloved corridors of our English High School. We all sincerely hope that English High School is better in some way because of our presence there; and if this be so, our four years were not wasted. Some of us will go forth into the world of business, some will continue their education in institutions of higher learning, but in the minds and hearts of every true English High man will be engraved the same motto: "Be Clean, Be Courteous, Be Square."

CLASS COMMITTEES

Fourth Row — Ogar, Burns, Lawton, Cuddy, Sweet, Naylor, Lubin, Woodsome
Third Row — Weafer, Curry, Taylor, Varner, McSweeney, Witunsky, Brown
Second Row — Parkman, Griffin, D'Ambrosio, Kells, Morss, Regan, Newpol
First Row — Jacobs, Powers, Linn, Mr. Downey, McNulty, Crowley, Donovan

SENIOR CLASS GIFT

by Harold F. Ring '38

It has been said that good books are man's best friends. For this reason, the Class of 1938 has finally decided, after much deliberation, that their final token of appreciation to this school, wherein they have spent four happy years, shall be a set of worthwhile books. Under the competent guidance of Miss Colton, the school librarian, many of the books to be included in their selection have already been chosen. The works of both the old masters and the better contemporary authors in poetry and prose will be well represented. These books are to be available to all. They should prove to be a tremendous help to both teachers and boys in years to come. Many enjoyable novels, scientific volumes, and short stories will be selected. The Class of 1938 should indeed be congratulated upon their sage choice, for their contribution will benefit future generations of English High School boys. Included in the selection of books for our library are the following:

Atkinson.	Famous American athletes
Banning.	West Point today
Barbour.	Good manners for boys
Bell.	Ice patrol
Byrd.	Discovery
Cervantes.	Don Quixote
Collins.	Working with tools for fun and profit
Coward.	Cavalcade
Crampton.	Boys' book of strength
David.	Our coast guard
Davis.	No other white men
Dunlap.	Marconi, the man and his wireless
Earhart.	Last flight
Eaton.	Behind the show window
Ellsberg.	Hell on ice
Fernald.	Smoke blows west
Fish.	Invitation to travel
Harvey.	Companion to English literature
Heyliger.	Mill in the woods
Housman.	Victoria Regina
Kay.	Liberty or death
Kipling.	Something of myself
Lawrence.	If I have four apples
Lewis.	China quest
Loso.	The stamp collector's round table
Meader.	Trap-lines north
Morell.	Poisons, potions, and profits
Nordhoff.	The hurricane
Northrup.	Zero to eighty
Roberts.	Northwest passage
Robinson.	Collected poems
Sanderson.	Animal treasure
Scott.	Standard catalog of U. S. coins and currency
Smith.	The spy mystery
Smith.	Swimming is fun
Stackpole.	Privateer ahoy
Walton.	Complete angler
Wharton.	Ethan Frome
Wiliamson.	Twenty years under the sea
Witcombe.	All about mining
Wyss.	Swiss family Robinson
Yates.	These amazing electrons
	My vocation by eminent Americans
	Columbia encyclopedia

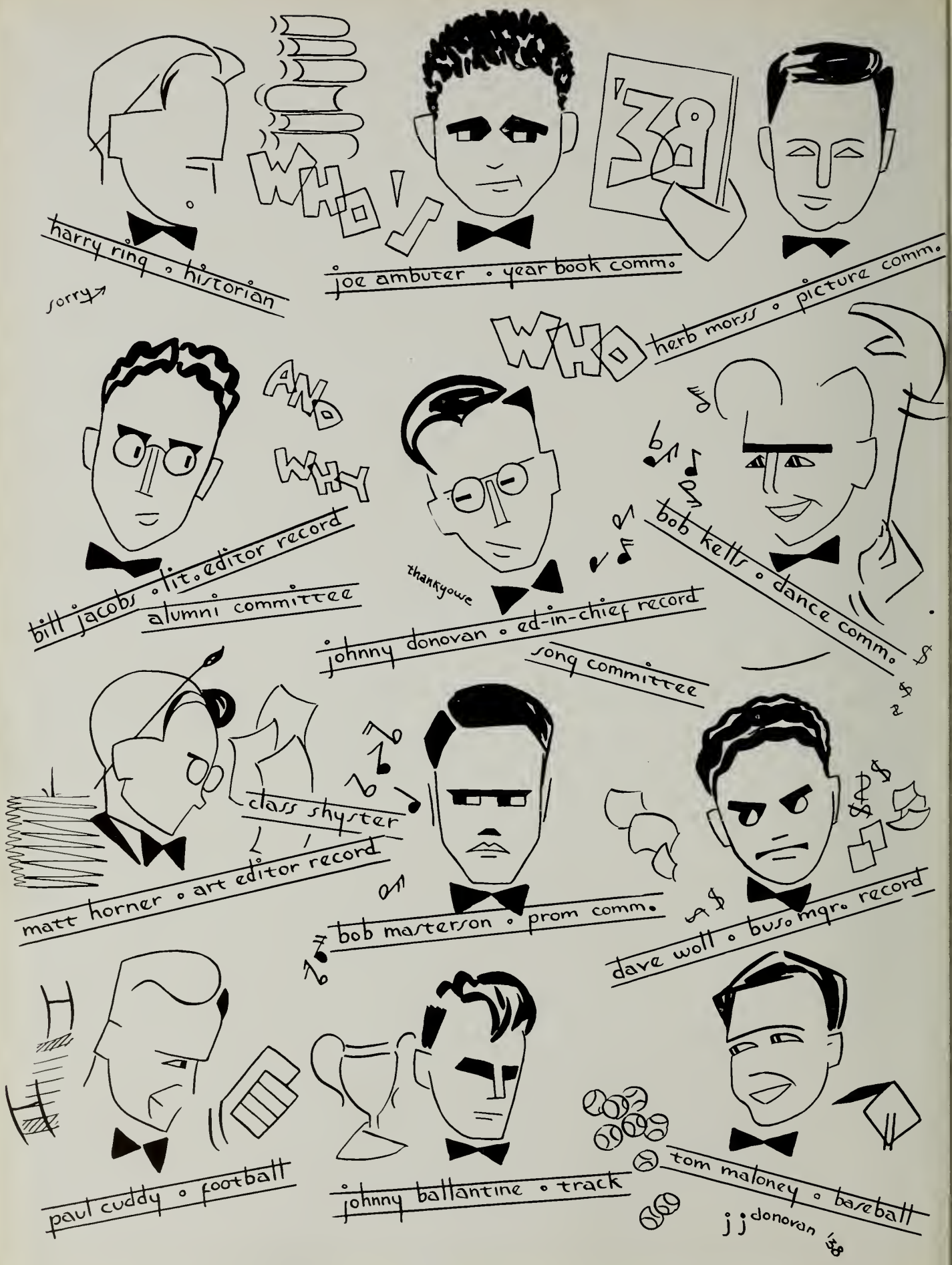
WHO
'38
harry ring • historian
sorry
joe ambuter • year book comm.
WHO
herb morss • picture comm.
AND
WHY
bill jacobs • lit. editor record
alumni committee
thankyowe
johnny donovan • ed-in-chief record
song committee
bob kelly • dance comm.
class shyster
matt horner • art editor record
bob masterson • prom comm.
dave wolf • bus. mgr. record
paul cuddy • football
johnny ballantine • track
tom maloney • baseball
jj donovan '38

ATHLETICS AT ENGLISH HIGH

by Charles Parkhurst '38

FOOTBALL

Rushing from the building on the first Tuesday in October we paused to bless the football season for getting us out of that last period and then dived for a car. Minutes later at National League Park we pushed into a seat and awaited results. English was battling a stubbornly resistant Dorchester "iron man" team. In the second period Joe Galvin's toe sought a field goal from the 14 yard marker and made possible the only score of the game. English 3: Dorchester 0.

On Columbus Day, the lads and lassies were treated to the classiest pigskin dual of the school calendar as English deadlocked with a powerful Trade eleven. Trade capitalized on the first play, but English fight spirit brought Cuddy across soon after. Although Scavongelli was barely stopped in the second period there was no stopping Big Ed Costello as he tore up 38 yards to score in the fourth. Trade rallied in a passing attack to tie the epic. English 12: Trade 12.

Before a capacity crowd, a fast scoring Blue power-plant blasted down the B. C. High defense as Vin Hickey tallied on Bianchi's kickoff. The same period saw little Joe O'Brien knock down a punt which Halloran scooped up for a 38 yard ride. Cuddy got his chance in the third period and Vin Hickey followed soon after with another count. Jim Walsh climaxed the running events by capering 53 yards across the ribbons with an intercepted pass. The Eaglets made no score until our whole first team had been replaced. English 25: B. C. High 14.

The Groton game was a dismal spectacle of rain plus misery when the McClelland boys put the jinx on the English stalwarts to the tune of Groton 34: English 0. — Still, it's fun to go up there.

Back at the Beehive the Englishmen spent a period searching out the Campbell line and then hit the weak spot. Forced steadily back by the mighty Ohrenberger forward wall, Memorial wilted on the 2 yard line and Cuddy stepped over for the count. The final chapter saw Cuddy and Costello plough through to annex 12 more points. Galvin's reliable foot accounted for the converting points. English 20: Memorial 0.

At the next joust the Double Blue met and defeated the blue-helmeted Flemings through the efforts of Costello, who snagged the ball in the first act and bucked through again in the second. English 12: Commerce 0.

The upset of the season came when Coach Ohrenberger forgot his rubbers and the Artisans put it over on an injury-weakened English eleven. Mechanics Art 12: English 0.

The 50th annual Thanksgiving Day classic between the lads of Montgomery Street and Louis Pasteur Avenue ended in a scoreless tie after the two powerful teams had seesawed up and down the field for an hour. Taking time off from the peanuts and hot dawgs, we marked some fancy booting by Costello and also some clever ball toting by Reale and Cuddy.

FOOTBALL TEAM

Fourth Row — Costello, Campbell, Reddy, Manning, Cheney, O'Brien, Reale, Murray, Curley *Third Row* — Turner, O'Neill, Hickey, Dart, Donovan, Leonard, Hegarty, Healy, Saxe *Second Row* — Brooks, Sullivan, Winograd, Maloney, Bianchi, Howard, Roberts, Halloran, Gallivan *First Row* — Loring, King, Laird, Coach Ohrenberger, Captain Cuddy, Mr. Downey, Scavongelli, Comer, Walsh

TRACK TEAM

In case you were in doubt, those were not Boy Scouts that you saw at the East Armory early in January but the mighty men of English tuning up for another merry year of track. The Class Meet, usually a good index as to Who's Who in the coming season, introduced Captain Johnny Ballantine, flashy Rupe Leonard, and a novice, Burt Oranburg, who looks like an all-timer. English took Trade and Dorchester, its first opponents, over the hurdles, displaying great style, — At the Mechanics - Memorial melee the Blue made clear her superiority over last year's victors with an accumulation of 167 points to Artisan's 122 1/2 and Memorial's 66 3/4. English made a clean sweep in Class D, but Class A's 600 and 300 proved most interesting to the thrill seekers. — Latin, our traditional rival proved to be just a workout to the Ohrenberger streaks at the annual meet. It would be embarrassing to our modesty to quote the number of points which the Blue and Blue piled up. — The Reggie Meet saw the English juggernaut roll over all opposition to dominate both the running and field events. The happy afternoon of the Blue reunion with the Reggie trophy brought forth all the local talent and we now have several record holders in our midst. The season is closed and English is back in the top spot; — long may she reign!

BASEBALL

Signs of Spring are all around us but the most convincing sign that that joyous season is here is the snappy Blue and Blue outfit in training at Billings Field. The boys are knocking them high, wide, and handsome and the sound waves are busy with the familiar crack of wood on leather and the resounding smack of gloves as over 200 eager applicants compete for positions. The brisk and invigorating air inspires quick action and wholehearted readiness which display to full advantage the makings of a team which is willing to accept the challenge of our last year's champions.

A spirit of friendly rivalry prevails on the field as the lads work out, but time will soon narrow their ranks to the necessary squads. Last year's lettermen Costello, Halloran, Scavongelli, Healey, Epstein, and Captain Tom Maloney are bearing down to keep their positions against the new talent, but because of the great job they did last year they have no fear of being replaced unless something drastic happens. This year's lineup is but slightly changed from the club that carried the city a year ago, and it is with a spirit of confidence that the boys are out to repeat the story. A live outfit like this will warm the cockles of your heart and buoy up the hopes of the most confirmed pessimists. Coach Ohrenberger tell's us that this squad looks every bit as good as any that the school has yet produced, and don't forget that English is the School of Champions. We believe that the City Championship is "in the bag".

BASEBALL TEAM

Third Row — Byron, Halloran, Dowling, Winograd, Chisholm *Second Row* — Coach Ohrenberger, Weafer, Epstein, Murray, McGary, Healy, Ruddy *First Row* — Doherty, Walsh, Cassell, Captain Maloney, O'Malley, Scavongelli, Costello

REGIMENTAL CHAMPIONS OF 1938

Fourth Row — Winograd, Oranburg, Laird, Murphy, Bianchi, Moir, Bush, Nearhos, Clancy, Accomando *Third Row* — (Manager) Levenson, Brady, Wojock, Marshall, Cheney, Benedict, Clancy, Rhone, Cassell, Leonard, Meuse *Second Row* — Juliano, Kearney, Concannon, Carusone, Turner, Lavin, Hall, Gallagher, Frizzell, Gillis, Nault, Lasto *First Row* — Albondy, Farina, Walsh, Scavongelli, Melaugh, Coach Ohrenberger, (Captain) Ballantine, Mr. Downey, Keady, Francis, Shtogren, Pagliarulo, Green

AMONG THE CLUBS

by William P. Jacobs '38

With Mr. R. M. Evans as faculty adviser and with Mr. Burke of the Music Department as instructor, the streamlined 1938 model of the Glee Club did noble work during the past school year. "Streamlined" refers to the innovation of voice and reading tests for prospective members: not only did this insure the very best material for the Glee Club, but it provided an alternative by giving those who did not possess an advanced knowledge of music an opportunity to join the Choral Practice Group for instruction in the primaries of choral work. More than fifty prospective opera stars meet in the Hall each Monday for rehearsals.

Various school affairs are blessed with selections by the Glee Club: a number of concerts during the Thursday asemblies, with solos by the better singers, was one feature this year; the Club will give its annual performance when the seven hundred charge out into the world at Tremont Temple this coming June.

THE BAND

During the past year, under the capable and experienced guidance of Mr. Connell, the E. H. S. Band has met twice a week for practice during school hours. With free instruction given three times a week, many boys have taken advantage of this fine opportunity to express themselves musically with a congenial group. The Band plays at alternate assemblies, at Prize Drill, and leads the Cadet Parade in June. By holding the meetings during school hours instead of after school as formerly, the band has attained its deserved role as a standard course in our curriculum.

The officers are: Captain William P. Jacobs, Lieutenants Eugene Batastine and Bernard Panajia.

THE DEBATING CLUB

Room 210 saw a goodly number of would-be-debaters collect within its walls on Wednesday afternoons. Mr. Moloney of the History Department served as faculty adviser and helped the boys to develop their oratorical and reasoning powers by means of debating. Contests with the debating teams of other school in and around Boston have been held: the best speakers on the team usually do the actual talking, but the others lend invaluable aid in the research work so necessary to the successful presentation of a subject in debate.

This marks the fourth year since the club was organized in the school — a year generally conceded to be one of the most successful.

CURRENT EVENTS CLUB

To promote an intelligent discussion of contemporary topics of general interest is the avowed purpose of the Current Events Club which meets every Monday in Room 302. With Mr. Phelps as faculty adviser, the boys manage to keep well acquainted with world events. The customary procedure at each meeting was to have one or two boys give the main talk and then invite observations, additions, and corrections from the assembled audience. Since so many events of national and world-wide importance have occured during the past school year, there was never a dearth of subjects. Besides developing an ease in public speaking in the club members, besides imparting interesting information, besides providing an excellent means of meeting one's fellow students outside of the regular classes, the Current Events Club helps these voters of the future to think clearly, coherently, and truthfully about questions which may well affect the future of our nation and of the nations of the world.

STUDENT COUNCIL
Third Row — Rogers, H. Sullivan, Lydon, Fahey *Second Row* — Marcella, Burns, Taylor, Flynn, Proctor, Chandler, Bagley *First Row* — Abbruzzi, Newman, McCarthy, Mr. Frazier, Mr. Downey, Linn, Powers, Whitley

STUDENT COUNCIL

The Student Council, under Mr. Frazier's guidance, has performed its duties with its usual competency and finesse. By acting in co-operation with both faculty and students, the Council serves as an important aid in furthering the interests of the school in general. Although an intermediary body is not really necessary in our school in order to bring boys and teachers together, the Student Council acts as a guarantee that there shall always be a common meeting ground for teachers and students.

There are sixteen members and a faculty adviser in the Council, four boys being elected from each class by the main body of the Room Councilors. The distribution and collection of Honor Buttons, periodical room inspections, and assistance at the Junior and Senior Class Elections are among the duties performed by the Council members.

The Executive Committee of the Student Council is as follows: Frederick L. Linn, *President*; George W. Powers, *Vice President*; Miles J. McCarthy, *Secretary*.

THE CHEMISTRY CLUB

Mr. Atwood acted as the guiding mentor of the Chemistry Club which this year enjoyed its usual success. The well attended meetings were held in the C4 Lecture Room every Tuesday. The majority of the meetings were given over to demonstrations, lectures, and informal talks on subjects of interest to boys who have a fundamental knowledge of chemistry. Quite a few excursions into the industrial world in and around Boston were made during the year. The chemical aspect of the work done at the Hunt-Spiller Manufacturing Company, where high-temperature gun-iron castings are made, and that involved in the manufacture of ink, paste, carbon paper, and typewriter ribbons at Carter's Ink Company have been studied by interested Chem Club boys. Other field trips are planned during the remainder of the school year.

THE STAMP CLUB

More than twenty-five boys attended the regular Tuesday meetings of the Stamp Club in Room 150 where the philatelists of the school convened for interesting discussions on stamps and related subjects. New issues of stamps were exhibited and talked over with regard to their history, value, etc. Those boys with stamps which they wished to exchange or sell were given an opportunity to do so at the periodical stamp auctions held in Room 150. First day covers have also been given attention during the year and an interesting exhibit of both covers and stamps was presented in the school library.

The Executive Committee of the Stamp Club is as follows: A. Burrell, *President*; William Skane, *Vice-President*; Edward Fitzpatrick, *Secretary-Treasurer.*

PRIZE WINNING OFFICERS

First Row — Lt. Col. Shmuckler, Lt. Col. Abelson, Col. Gillooly, Col. Wilk, Col. Cavanaugh, Col. Sennett, Lt. Col. Ridge, Lt. Col. Colantuoni *Second Row* — Maj. Burgoyne, Maj. Quartaroni, Maj. Lerner, Maj. Laible, Maj. Robinson, Maj. Pandolfo, Maj. Rizza *Third Row* — Maj. Robbins, Maj. Leonard, Maj. Williams, Maj. Rossi

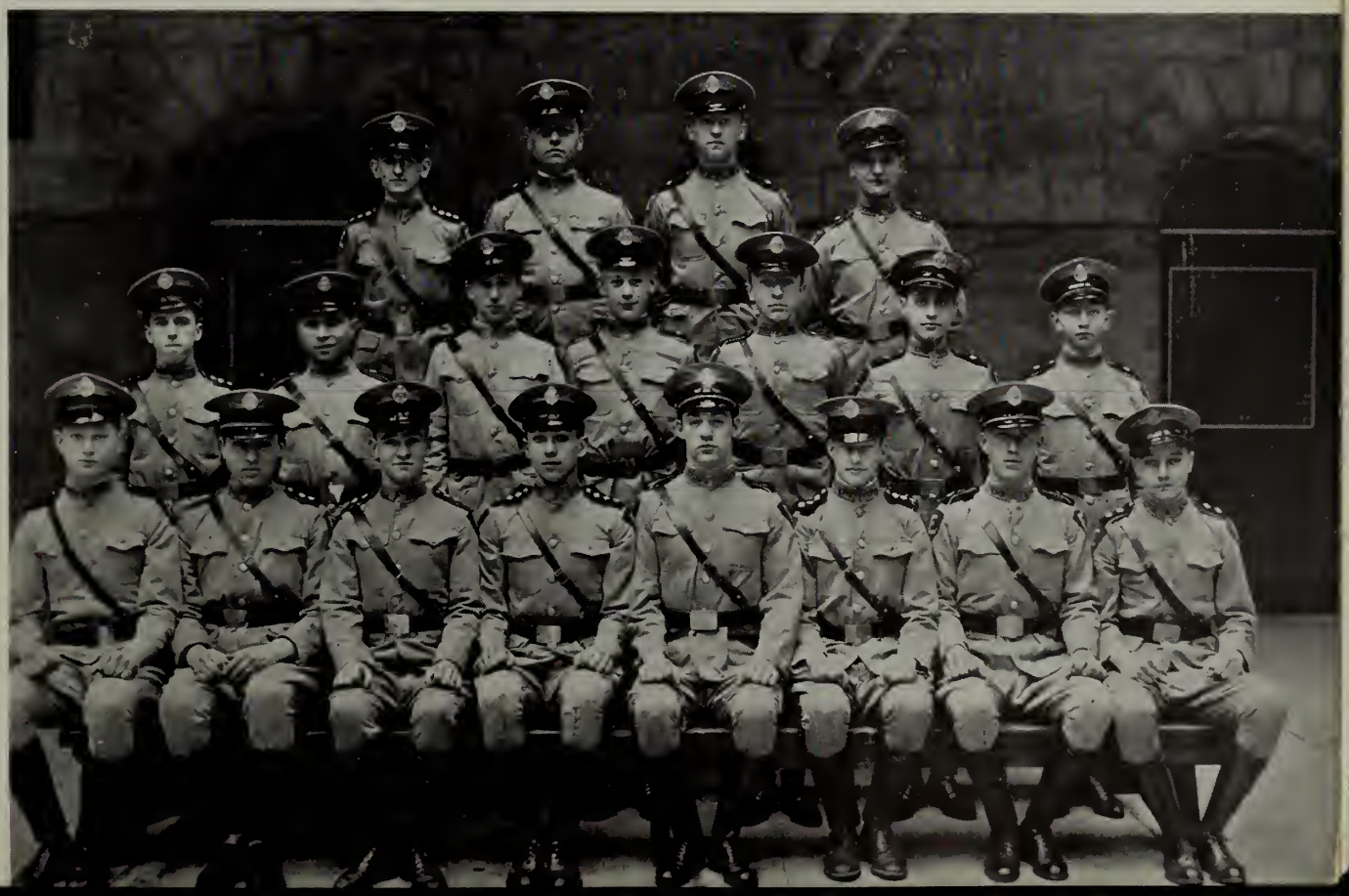

ORCHESTRA

Fourth Row — Hamer, Rubin, Atchicoff, Schneider, Latkowitch, Purcell, Meikle, Buck, Savage *Third Row* — Williamson, Cataldo, Riccio, Shaw, Todesco, Varner, Chiuccariello, Wasserman, Clegg, Greenwood, Laconca *Second Row* — Zabrosky, Marmorale, Bognore, Eannacone, White, Shmuckler, Blair, Zacarian, Giuggio, Guarino, Wojnilowicz *First Row* — Felzani, Frissora, Gertel, Mr. Rand, *Director*; (Concert Master) Ferrante, Frisoli, Talkov

ORCHESTRA

Mr. Rand has guided the Orchestra through another eventful and musically profitable year. Every Thursday afternoon the members practiced light-classical music, marches, and an occasional "heavy" piece. Every other assembly was ushered in and out to the strains of the Orchestra's tunes, and special annual engagements (at the Old South Church on Washington's birthday and others) were and will be filled by the busy members. Graduation night at Tremont Temple will conclude this organization's activities for the year.

THE RIFLE CLUB

This year the Rifle Club has enjoyed a larger membership than ever before; in the last months of 1937, more than fifty boys made their appearance to be enrolled on the official roster. Under the experienced eye of Major M. J. Lannon, the school armorer, the boys have met every Wednesday evening to practice on temporary ranges set up on the location of the ex-lunch rooms. Hard work, combined with Major Lannon's invaluable aid, has turned out a remarkably good crop of marksmen. The Wednesday night practice sessions are relieved by matches between the members, while competitions with other schools are entered upon about once a month. English High's Rifle Team beat that of Latin School with a score of 496 out of a possible 500.

Besides being a member of the National Rifle Association (which, of course, gives the Club reassurance of its existence), a group of the boys lets loose that nerve-shattering volley at the Memorial Day exercises held on Warren Avenue each year.

The Executive Committtee of the Rifle Club is as follows: Ralph King, *President*; George A. Willhauck, *Vice-President*; William Hogan, *Treasurer*; and Robert C. Campbell, *Executive Officer*.

THE CAMERA CLUB

This year many of the undergrads interested in photography joined the Camera Club which met in Room 149 every Tuesday afternoon. Mr. Clark was kind enough to act as faculty adviser. The more advanced members of the club gave talks explaining the various "correct" methods of developing, printing, and enlarging photographs and also demonstrated the construction of simple enlarging and printing machines. The theoretical knowledge gained through these informal talks and the ensuing discussions was applied in practical darkroom work, supervised by those members who have been initiated into photography's dark and secret ways.

THE AVIATION CLUB

Mr. Peacock of the History Department has led the air-minded boys of English High through a series of interesting meetings in Room 149. Periods of shop work in which various models of present-day aircraft were constructed were alternated by official competition in which the model planes of the members vied against each other. It seemed a shame that some of the most beautiful *looking* little planes couldn't stand up against the plain, ordinary looking jobs but that's life, — we guess. The club has been fortunate indeed in having men prominent in aviation come to some of the meetings during the year to give talks on various phases of their profession. The meetings have always been interesting and the club members are generally happy about the whole thing.

SWITCHBOARD OPERATORS

Third Row — Perucci, Giusti, Miller *Second Row* — Gardner, Killeen, Burgess, Mullin, Furey, Horan *First Row* — Lawton, Murphy, Fishnan, Gardner, Graham, Maloney, Clegg

MATH CLUB

The mathematically-minded boys in the school figure that they have spent a very worthwhile year under Mr. Lundin's capable guidance. Various instruments for mathematical use have been constructed by the members and have been used in practical problems. English High School's latitude was found as a project for some members; other embryonic Pascals and Newtons have constructed verniers, sun dials, slide rules, transits, sextants, and statometers, and have used them on everyday applications in and near the school.

The regular meetings were featured by specially prepared talks on subjects of mathematical interest given by members versed in some one phase of the science. The club will wind up its year's activities by making the annual outing trip to Gloucester to determine that hamlet's latitude by means of a sea-horizon and a sextant.

The Executive Committee of the Mathematics Club is as follows: Phillip Nassise, *President*; Richard Gilloolv, *Vice President:* and Joseph Pasakarnis, *Secretary*.

MATH CLUB

Third Row — Kee, Birnbaum, Garbarino, Kasambalis, Scicchitano, Shute, Robinson, Klercker *Second Row* — Yee, Blair, Newpol, Robinson, Powers, Stokinger, McCarty, Lyons, D'Ambrosio *First Row* — Pasakarnis, Gillooly, Nassise, Mr. Lundin, Taylor, Gardner, Kerr, Gesmer

LIBRARY CORPS

The Library Corps, under the direction of Miss Colton, has given another year of splendid service. Those boys who have been honored by a position in this organization have acted throughout the year as the personnel of the library, — a personnel under Miss Colton's experienced direction. The checking in and out of books, their orderly and proper arrangement on the shelves, the responsibility and care of the displays which make a foray into the library so interesting, that silent inquisition at the door, — all these are done by Miss Colton's trained staff.

It is a mark of real achievement to be on the Library Corps, for only boys with Honor Marks, fine personality records, and a recommendation are considered for the position.

The Executive Committee of the Library Corps is as follows: Joseph Pasakarnis, *President*; John Semper, *Vice President*; Willard Brown, *Secretary*.

LIBRARY CORPS

Third Row — Orlando, Merlino, Powers, Murphy, Westerlund, Nielsen, Nassise, Blair
Second Row — Morrissey, Murray, Fortuna, Raiklen, Randall, Stokinger, Austin, Gesmer, Burton, Goldberg, Sablone *First Row* — DeLollis, Brown, Semper, Miss Colton, Pasakarnis, Robbins, DeLuca

FIRST REGIMENT

First Row — Franco, Ricketson, Robinson, Laible, Giordano, Boyce, Neely, Wyshak, Downey, Meanix, Atchikoff, Shea, Rizza, Bellavia, Cammarata, Williams, Wilk, Colantuoni *Second Row* — Singer, Harrington, Cotugno, Puleo, Cohen, Leon, Weafer, Ziskin, Acquaviva, Fish, Knox, McGregor, High, Monaco, Sullivan, King, Shulman *Third Row* — DeLuca, Naylor, Cullella, McGrimley, Woodsome, Suchecki, Guarino, Marino, Connors, O'Keefe, Dowling, Sulkin, Barrett, Giannino, Newpol *Fourth Row* — Lasovick, Cameron, Gandolfo, Girard, DeLeo, Lessa, Vaccaro, Moakley, Crowley, Bobrick, DeLollis, Matook, Weisman

SECOND REGIMENT

Fourth Row — Moore, Conway, Pastorelli, Martini, Goss, Maloney, Knox, Lennon, Nyberg, Gualtieri, Flammini, Singer *Third Row* — Carito, Morss, Curry, Vikre, Carideo, Varner, Ducey, Fichtner, Watling, Passanese, D'Antonio, Sgarano, Cacciola, Kussy, Kobus *Second Row* — Reinhalter, Whitley, Murphy, Jacobs, Wong, Lyons, Witunsky, O'Neill, Brickell, Ridge, Pasakarnis, Mogul, Bush, Kerr, Fanning, Kalinowski, Cline, Ruplis *First Row* — Graffam, Taylor, Powers, Regan, Aufiero, Gilleran, Feroli, Berlin, Major Meanix, Mr. Downey, Amoroso, Blair, Ventola, Linn, Leonard, Rossi, Paglia, Gillooly

THIRD REGIMENT

Fourth Row — Lyons, Piatelli, McLaughlin, Weinstein *Third Row* — Barra, Scicchitano, Davidow, Robinson, Harley, Lodge, Cotugno, Buckley, Smith, Lubin, Watling, DiBello, Baldi *Second Row* — Haboush, Habib, White, Gesmer, Kane, Teixeira, Corcoran, Molica, Miller, Barr, DeFrancesco, Kurtzer, Kasambalis, Porzio, Mallardo *First Row* — Pandolfo, Donovan, Robinson, Speirs, Sennett, Lerner, Speigel, Sweet, Major Meanix, Mr. Downey, Steadman, Klercker, Capone, Hurley, Keefe, Shmuckler, Calarese, Fiantaca

FOURTH REGIMENT

Fourth Row — Fordham, Connelly *Third Row* — Ring, Abraham, Greenberg, Hall, Powers, Dempsey, Stokinger, McLaughlin, McCormack, Brown, Goldstein, Watling, D'Ambrosio *Second Row* — Bergamasco, Burns, Glazer, Healy, Sweeney, Lyons, Lambert, Doherty, Burnbaum, Lancaster, Garbarino, Morrison, Porrazzo, Hogan, Caskins, Taylor, McNulty *First Row* — Winograd, Nassise, Yee, Finneran, Robinson, Griffin, Brick, Abelson, Major Meanix, Mr. Downey, Gardner, Colonel Cavanaugh, Walley, Harrington, Redgate, Kouloplos, Quartaroni, Riccio

EVERY ENG
IS
A MAN OF HO

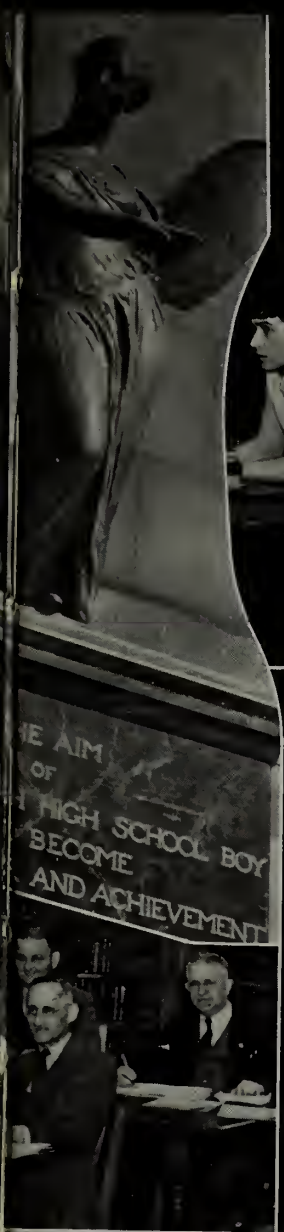
HE AIM
OF
H HIGH SCHOOL BOY
BECOME
AND ACHIEVEMENT

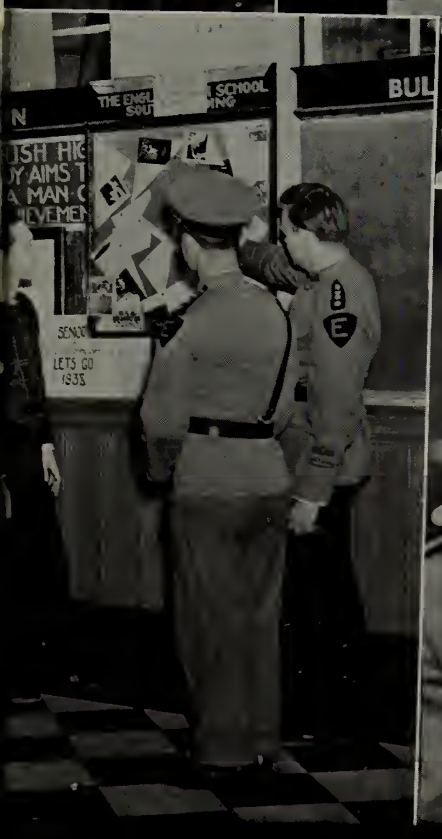
THE ENGL
SOUT
SCHOOL
ING
BUL
N
TISH HIG
Y AIMS T
A MAN C
IEVEMEN
LETS GO
1935

CHEMISTRY LABORATORY

BAND

Fourth Row — Talkcov, Shute, Canty, Allen, Feinstein, Roebuck, Tarnor *Third Row* — Lagana, Cawley, Burgess, Frisoli, Meikle, Mullin, Moraski, Massucci, Gordon, Ciampolillo, Buck *Second Row* — Eannacone, Kahn, Harris, Parson, Giardina, Panajia, Captain Jacobs, Mr. Connell, Batastini, Kelley, Gumina, Canzaniello, Frongillo, Bartholomew, Rossi *First Row* — Marshall, O'Brien, Cresswell, Chiuccariello, Penta, Arria, Purcell, Swenson, Dorey, Aleksiunas, Bernhardt, Barker, Todesco, Palumbo, Quigley

SECOND AND THIRD REGIMENT DRUM AND BUGLE CORPS

First Row — White, Forcellese, Kelley, Tripoli, Barr, Lawton, Fanning, Forge, Fiantaca, Adams, DiBello, Watling, Mariano, Ridge, Salvi, White *Second Row* — Kelley, White, Repucci, DeMarco, Morreo, Jordan, King, Carey, Salvatore, Federico, Choharis, Smith, Mannone, Gordon, Canter, Kiernan *Third Row* — Bartholomew, Thayer, Sullivan, Queenan, Rapolla, Riley, Bernazzani, Soligan, Rauseo, Hemphill, Romano, Forbes, Ashley, McAllister Trotman *Fourth Row* — Gazzara, Campbell, Kelley, Carey, Whitney, Marino

GLEE CLUB

Fourth Row — Ducey, Soligan, Willhauck, Lavanchy, Rattigan, Carey, (Student Mgr.), Shaughnessy, Lee, Greene *Third Row* — Giarraputo, Lambrose, Higgins, Doherty, Woll, Cunningham, McKay, Meikle, Macheris, Monticone *Second Row* — Harding, Panico, Newcomb, Murphy, Carroll, McCarthy, Lamphier, Fahey, DiNossa, Lynch, DiBlasio, Fay, Walsh *First Row* — Kiernan, O'Keefe, Murphy, Flowers, Stamatos, Brockway, Enman, Mr. Evans, Kelley, Elias, Buchanan, Ricketson, Billotte

The PINE PRESS

1392 DORCHESTER AVENUE

DORCHESTER · MASS.

TRIMOUNT ENGRAVING CO.

103 FEDERAL STREET

BOSTON · MASS.

In the Long Run . . .

you and your friends will prize the portrait that looks like you — your truest self, free from stage effects and little conceits.

It is in this "long run" photography that *PURDY* success has been won.

Portraiture by the camera that one cannot laugh at or cry over in later years.

For present pleasure and future pride protect your photographic self by having *PURDY* make the portraits.

- PLEASING PORTRAITS
- PROMPT SERVICE
- RIGHT PRICES

Means Satisfaction Guaranteed

PURDY

160 TREMONT STREET · · · BOSTON

Official Photographers English High School
Class of 1938

Special Discount Rates to all English High School Students

ENGLISH HIGH GRADUATES

. . . admitted without examination.

. . . start advanced if you have had previous commercial training.

. . . are eligible for the life-long service of Placement upon graduation.

Bryant & Stratton

COMMERCIAL SCHOOL

334 Boylston Street, Boston

at the "ARLINGTON" subway station Tel. KENmore 6789

NORTHEASTERN UNIVERSITY

BOSTON, MASSACHUSETTS

Pre-legal Programs

Applicants for the Massachusetts Bar examinations must have completed one-half of a regular college course before registering in a school of law.

Persons qualified for admission may pursue pre-legal programs in Northeastern University. The day program is restricted to men; the evening program is available to both men and women. These programs prepare for admission to either the Day or Evening School of Law of Northeastern University.

APPLICATIONS FOR ADMISSION ARE NOW BEING RECEIVED

Catalogs sent upon request. Use the coupon below.

Please send me a catalog including the

Check here ☐ evening pre-legal program
☐ day pre-legal program

Name .....

Address .....

.....

6

BERKELEY PREPARATORY SCHOOL *Established 1907*

Day School for Boys -- Evening School Co-Educational
Summer Session Co-Educational

THE BERKELEY PREPARATORY SCHOOL is accredited by the New England College Entrance Certificate Board. BERKELEY perpares boys and girls for entrance to college either by certificate or by examination. Our classes are small. You receive individual attention and make rapid progress.

Freshmen and sophomores may cut their high school course to three years by taking our fully accredited Summer Session courses.

New Students may enroll at any time during the school year.

We will gladly send you a catalogue

Summer Session Opens July 5th, 1938

1089 Boylston Street, Boston - near Mass. Subway Station - Tel. COM. 9262

Kennedy's UNDER-GRAD SHOP

Because "good taste" constitutes "good dress" and because this ideal is reflected in all of our Under-Grad offerings, Kennedy's has won a reputation for making "best dressers" of high and prep school men.

KENNEDY'S

SUMMER & HAWLEY

Massachusetts School of Physiotherapy

Day and Evening Course -- Co-Educational

Graduates Qualify for both private and State positions in Medical Offices, Hospitals and Clinics as Physiotherapists and X-Ray Technicians or Medical Masseurs. Diploma awarded.

Placement Bureau for all graduates.

One-year day course — or equivalent two-year evening course, with training in *all* branches of Physiotherapy (including Electrotherapy, X-Ray, Medical Massage, Colonic Irrigation, etc.)

Clinical and Hospital training. Individual instruction by Physicians and Technicans.

X-RAY COURSE One-year comprehensive course, including hospital training.

Graduates of English High School may be admitted without scholastic entrance examinations.

New term begins September 22, 1938. Catalogue upon request.

Registrar: 199 PROSPECT ST., CAMBRIDGE, MASS. KIRkland 5552

Compliments of

E. U. Wurlitzer

MUSICAL INSTRUMENTS

38 LAGRANGE STREET
BOSTON, MASS.

Meriano School of Pharmacy

Unique Methods — Students Placed

240 HUNTINGTON AVENUE

Telephone: KENmore 9656

Courtney Hardware Co.

366 Washington St., Dorchester, Mass.

GENeva 3160 - 3161

CALL COURTNEY IF IT'S HARDWARE

Compliments of

A Friend

BURDETT COLLEGE

Courses for

Young Men and Women

Business Administration-Accounting (Pace), Secretarial, Shorthand, Typewriting, Business, and Finishing courses.

One and Two-Year Programs. Previous commercial training not required for entrance. Leading colleges represented in attendance. Students from different states.

Write or telephone for
Day or Evening Catalog

60th year

BEGINS IN
SEPTEMBER

Offers

BUSINESS TRAINING

needed to

MAKE THE RIGHT START
MOVE STEADILY FORWARD
ACHIEVE SUCCESS

(with a Degree Plan for those who wish it)

and in addition

VOCATIONAL COUNSEL
AND PLACEMENT
SERVICE

156 STUART STREET, BOSTON · Telephone HANcock 6300

Official Jeweler
to the
English High School
Class of 1938

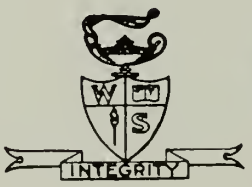

C. H. WALLBANK COMPANY

Manufacturing Jewelers

14 STATION ST.
BROOKLINE
MASSACHUSETTS

Rings, Pins, Trophies, Medals and Jewels
EMBLEMATIC JEWELRY OF ALL KINDS

BENTLEY

A Professional School of Distinction

Purpose

Trains men for a business career by providing a two-year course of specialization in accounting and allied subjects.

Growth

The largest school in the United States which is devoted exclusively to training men in accounting and finance. Started in 1917 with 29 students; enrollment this year, 2,800.

Results

Hundreds of graduates have risen to major positions such as presidents, vice-presidents, partners, general managers, treasurers, controllers, credit managers, general auditors, sales managers, superintendents, statisticians, chief accountants, cost accountants, office managers.

The Trend

Modern business increasingly demands men who can do superlatively good work in one field. Bentley training equips men to meet this demand.

The accounting department is a direct avenue to executive positions. It is the key department of business administration.

Bentley Training Appeals to Men Who Wish to Make Time Count

Tuition, $260 A YEAR *Send for catalog*

The **BENTLEY SCHOOL** *of* **ACCOUNTING & FINANCE**

921 Boylston Street, *Boston, Massachusetts*

H. C. BENTLEY, C. P. A., *PRESIDENT*

NORTHEASTERN UNIVERSITY

DAY DIVISION

COLLEGE OF LIBERAL ARTS

Offers a broad program of college subjects serving as a foundation for the understanding of modern culture, social relations, and technical achievement. The purpose of this program is to give the student a liberal and cultural education and a vocational competence which fits him to enter some specific type of useful employment.

COLLEGE OF BUSINESS ADMINISTRATION

Offers a college program with broad and thorough training in the principles of business with specialization in ACCOUNTING, BANKING AND FINANCE, or BUSINESS MANAGEMENT. Instruction is through lectures, solution of business problems, class discussions, motion pictures and talks by business men.

COLLEGE OF ENGINEERING

Provides complete college programs in Engineering with professional courses in the fields of CIVIL, MECHANICAL (WITH DIESEL, AERONAUTICAL, AND AIR CONDITIONING OPTIONS), ELECTRICAL, CHEMICAL, INDUSTRIAL ENGINEERING, and ENGINEERING ADMINISTRATION. Students select, at the beginning of the sophomore year, the course in which they intend to specialize.

CO-OPERATIVE PLAN

The Co-operative Plan provides for a combination of practical industrial experience with classroom instruction. Upperclassmen earn a portion of their school expenses and make business contacts which prove valuable in later years.

DEGREES AWARDED

Bachelor of Arts — Bachelor of Science

EVENING DIVISION

(For Men and Women)

Providing complete courses of university grade, for high school graduates who find it necessary to work during the day but wish to study for further advancement.

SCHOOL OF BUSINESS

Programs in Accounting, Management, Law and Business, and in Engineering and Business, under instructors actually engaged in the fields in which they teach.

75% of graduates hold executive positions in business. Preparation for the C. P. A. examinations. School grants B. B. A. degree. ndividual courses available to special students.

SCHOOL OF LAW

Pre-Legal Department

Furnishes to high school graduates a program of studies equivalent to the two years of college work required for admission to the study of law.

The School of Law

Prepares for the bar examination and for the practice of law. Case method of instruction. LL. B. degree conferred.

Graduates of English High School may be admitted without examinations if grades are satisfactory to the Department of Admissions.

Catalogs or further information sent upon request

NORTHEASTERN UNIVERSITY

BOSTON, MASSACHUSETTS